



**Immense Culture**

FDA Lic No. 37-MH/102030

Valid till 09 MAY 2027

# IMMENSE CULTURE PVT. LTD.

Sr. No. 14, First Floor, Dhadge Industrial Estate, Nanded, Pune - 411041.

Phone No. 9168570022 / 9168560066 Email- [contact@immenseculture.com](mailto:contact@immenseculture.com)

NABL APPROVED ANALYTICAL TESTING LABORATORY TC-11770

## CERTIFICATE OF ANALYSIS

<b>Certificate Number</b>	26/03/30/94		
<b>Name &amp; Address of Customer</b>	RAUT SERUM (I) PVT. LTD. Office No. 101, Global Port, Baner Annex, Pune-Bangalore Highway Pashan Exit, Baner, Pune - 411045. Maharashtra, India.		
<b>Sample Name</b>	Horse Urine Samples	<b>Batch No</b>	HUR0226
<b>Manufacturing Date</b>	NA	<b>Expiry Date</b>	NA
<b>Date of Receipt</b>	30 MAR 2026	<b>Start Date of Analysis</b>	30 MAR 2026
<b>Received Quantity</b>	1 x 100ml	<b>End Date of Analysis</b>	07 APR 2026
<b>Manufacturing Lic. No.</b>	NA	<b>Reference Number</b>	26/03/30/94
<b>Name of Original Manufacturer/Supplier</b>	RAUT SERUM (I) PVT. LTD.		
<b>Analysis Required</b>	pH, Phosphorus, Potassium, Nitrogen and Carbon content determination		

The Undersigned Hereby Certifies The Following Data To Be True Specification Of The Results As Per The Drugs And Cosmetics Act 1940 And The Rules Thereunder Form 39[See Rule 150-E (f)].

Test	Limit	Results
<b>pH</b>	Report only	8.26
<b>Phosphorus content</b>	Report only	0.0075% (7.5mg/100ml)
<b>Potassium Content</b>	Report only	61.23mg/100ml
<b>Carbon Content</b>	Report only	0.61%
<b>Nitrogen Content</b>	Report only	1.63%
<b>C:N Ratio</b>	Report only	1 : 2.67

IN THE OPINION OF THE UNDERSIGNED, THE SAMPLE REFERRED TO ABOVE IS OF STANDARD QUALITY AS NOT OF STANDARD QUALITY AS DEFINED IN THE ACT OF AND THE RULE MADE THEREUNDER FOR THE REASONS GIVEN BELOW.

### ABOVE PERFORMED TESTS ARE FOR INFORMATION ONLY

The opinion is in respect of the tests carried out the sample, as mentioned above.

- Legal Liability is limited to the value in the invoice for testing.
- Sampling was not done by IMMENSE CULTURE PVT. LTD.
- This analysis report shall not be reproduced except in full, without written approval of IMMENSE CULTURE PVT. LTD.



*[Signature]*

07 APR 2026

Person Incharge of Testing

**UNICUBE**  
**B No HUR0226**

	Name	Method	C [%]	H [%]	N [%]	S [%]
12	B No HUR0226	5mg Standard N60 new	0.64	10.883	1.69	0.000
13	B No HUR0226	5mg Standard N60 new	0.58	10.800	1.56	0.000
	<b>Mean value</b>		<b>0.61</b>	<b>10.841</b>	<b>1.63</b>	<b>0.000</b>
	Deviation (abs.)		0.04	0.059	0.09	0.000
	Deviation (rel.) [%]		6.66	0.543	5.68	0.000
	Delta		0.06	0.083	0.13	0.000

Name:

Access: unicube user

Date: Mon Apr 6 09:24:53 2026



unicube V1.0.1 (b2597c8) 2018-06-29  
 Serial No: 0400.191074  
 Mode CHNS

**UNICUBE**  
**B No HUR0226**

Weight [mg]	N Met	N Area	C Area	H Area	S Area	N [%]	C [%]	H [%]	S [%]	N Factor	C Factor	H Factor	S Factor	N Blank	C Blank	H Blank	S Blank	Date	EAS User	Supervisor
12.0650	B 5mg N Stan o dard H N60 U new R 0 2 2 6	1 598	442	19 892	234	1.69	0.64	10.8 83	0. 000	0. 949	0. 940	0. 993	0. 934	25	25	25	250	04-04-2026	Ratna / user	

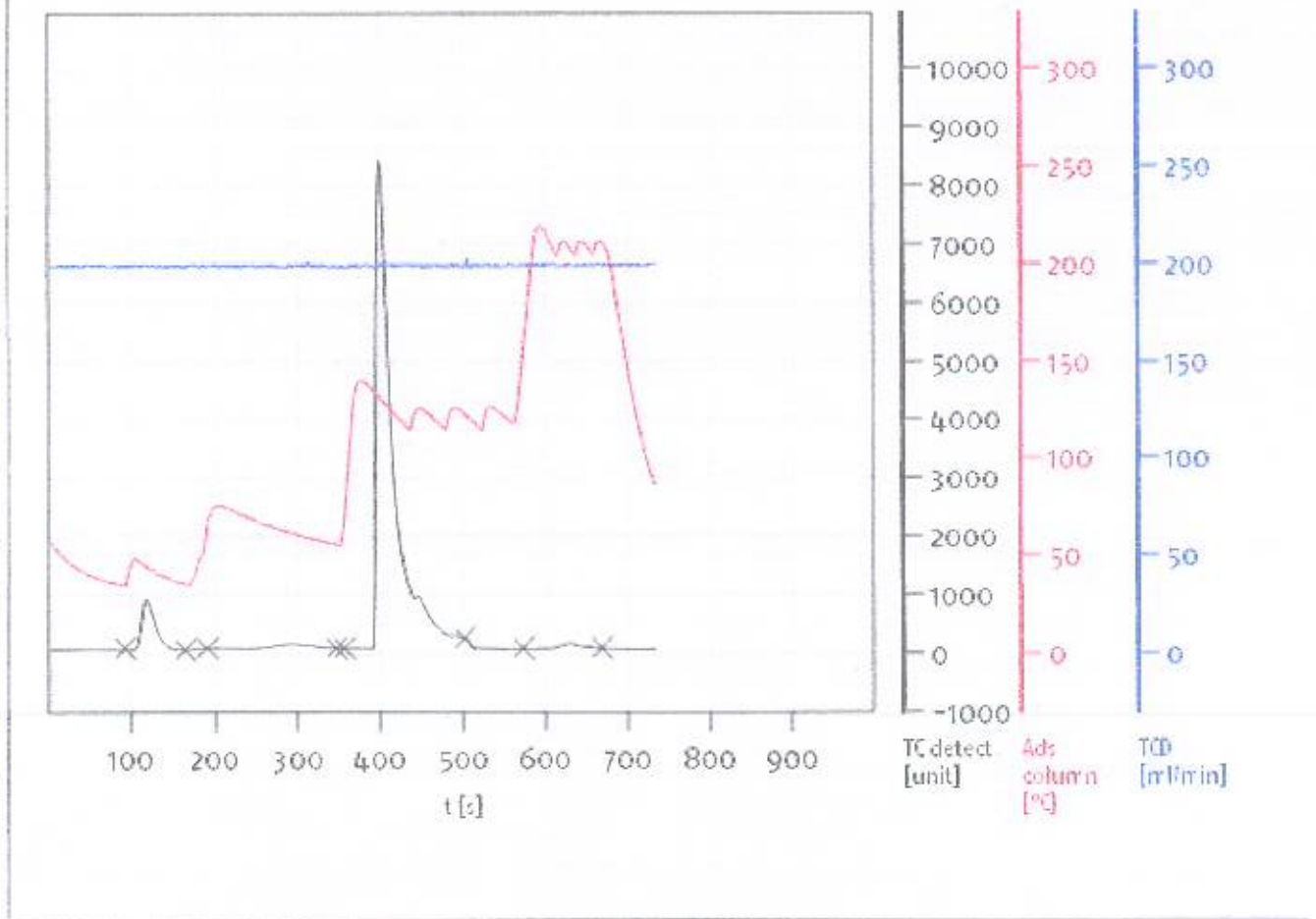

Name:

Access: unicube user

Date: Mon Apr 6 09:25:39 2026



unicube V1.0.1 (b2597c8) 2018-06-29  
 Serial No: 0400.791074  
 Mode CHNS

**UNICUBE**  
**B No HUR0226**

Weight [mg]	N Method	N Area	C Area	H Area	S Area	N [%]	C [%]	H [%]	S [%]	N Factor	C Factor	H Factor	S Factor	N Blank	C Blank	H Blank	S Blank	Date	EAS User	Supervisor
13.4760	B 5mg N Standard H N60 U new R 0 2 2 6	1765	480714	23	154	1.56	0.58	10.800	0.000	0.9496	0.9407	0.9939	0.9345	25	25	25	250	04-20-26	Ratna / user	

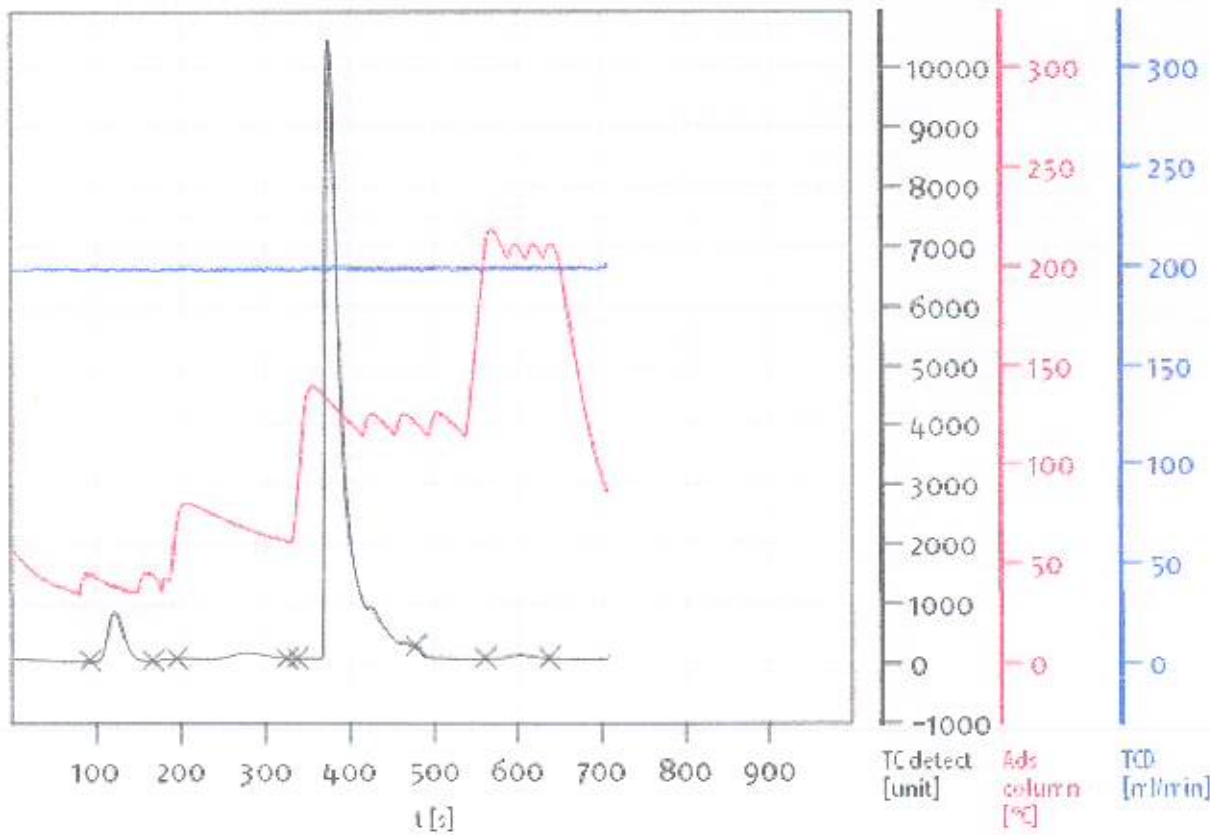

Name:

Access: unicube user

Date: Mon Apr 6 09:25:39 2026



unicube V1.0.1 (b2597c8) 2018-06-29  
 Serial No: 0400.191074  
 Made CHNS