



Immense Culture

FDA Lic No. 37-MH/102030
Valid till 09 MAY 2027

IMMENSE CULTURE PVT. LTD.

Sr. No. 14, First Floor, Dhadge Industrial Estate, Nanded, Pune - 411041.

Phone No. 9168570022 / 9168560066 Email- contact@immenseculture.com

NABL APPROVED ANALYTICAL TESTING LABORATORY TC-11770

CERTIFICATE OF ANALYSIS

| | | | |
|---|---|-------------------------------|----------------|
| Certificate Number | 26/03/30/96 | | |
| Name & Address of Customer | RAUT SERUM (I) PVT. LTD. Office No. 101, Global Port, Baner Annex, Pune-Banglore Highway Pashan Exit, Bancr, Punc - 411045. Maharashtra, India. | | |
| Sample Name | Organic Liquid Nitrogen Bulk | Batch No | OLN0226 |
| Manufacturing Date | 03/2026 | Expiry Date | 02/2028 |
| Date of Receipt | 30 MAR 2026 | Start Date of Analysis | 30 MAR 2026 |
| Received Quantity | 1 x 100ml | End Date of Analysis | 07 APR 2026 |
| Manufacturing Lic. No. | NA | Reference Number | 26/03/30/96 |
| Name of Original Manufacturer/Supplier | RAUT SERUM (I) PVT. LTD. | | |
| Analysis Required | pH, Phosphorus, Potassium, Nitrogen and Carbon content determination | | |

The Undersigned Hereby Certifies The Following Data To Be True Specification Of The Results As Per The Drugs And Cosmetics Act 1940 And The Rules Thereunder Form 39[See Rule 150-E (f)].

| Test | Limit | Results |
|---------------------------|-------------|-----------------------|
| pH | Report only | 7.16 |
| Phosphorus content | Report only | 0.0069% (6.9mg/100ml) |
| Potassium Content | Report only | 63.84mg/100ml |
| Carbon Content | Report only | 0.52% |
| Nitrogen Content | Report only | 1.23% |
| C:N Ratio | Report only | 1 : 2.37 |

IN THE OPINION OF THE UNDERSIGNED, THE SAMPLE REFERRED TO ABOVE IS OF STANDARD QUALITY OR NOT OF STANDARD QUALITY AS DEFINED IN THE ACT OF AND THE RULE MADE THEREUNDER FOR THE REASONS GIVEN BELOW.

ABOVE PERFORMED TESTS ARE FOR INFORMATION ONLY

The opinion is in respect of the tests carried out the sample, as mentioned above.

- Legal Liability is limited to the value in the invoice for testing.
- Sampling was not done by IMMENSE CULTURE PVT. LTD.
- This analysis report shall not be reproduced except in full, without written approval of IMMENSE CULTURE PVT. LTD.



Handwritten signature
07 APR 2026

Person Incharge of Testing

UNICUBE
B No OLN0226

| | Name | Method | C [%] | H [%] | N [%] | S [%] |
|----|----------------------|----------------------|----------|----------|----------|----------|
| 18 | B No OLN0226 | 5mg Standard N60 new | 0.54 | 11.220 | 1.15 | 0.000 |
| 21 | B No OLN0226 | 5mg Standard N60 new | 0.51 | 11.481 | 1.32 | 0.000 |
| | Mean value | | 0.52 | 11.350 | 1.23 | 0.000 |
| | Deviation (abs.) | | 0.02 | 0.185 | 0.12 | 0.000 |
| | Deviation (rel.) [%] | | 3.88 | 1.628 | 9.41 | 0.000 |
| | Delta | | 0.03 | 0.261 | 0.16 | 0.000 |

Name:

Access: unicube user

Date: Mon Apr 6 09:31:46 2026



unicube V1.0.1 (b2597c8) 2018-06-29
 Serial No: 0400.191074
 Mode CHMS

UNICUBE
B No OLN0226

| Weight [mg] | N Met | N | C | H | S | N | C | H | S | N | C | H | S | N | C | H | S | Date | EAS | Sup |
|-------------|--|------|------|-------|------|------|------|------|------|--------|--------|--------|--------|-------|-------|-------|-------|------------|-------|---------|
| | hod | Area | Area | Area | Area | [%] | [%] | [%] | [%] | Factor | Factor | Factor | Factor | Blank | Blank | Blank | Blank | Time | User | ervisor |
| 18.7260 | B 5mg N Stan o dard O N60 L new N 0 2 2 6 | 1439 | 491 | 27159 | 87 | 1.15 | 0.54 | 11.2 | 0.20 | 0.949 | 0.940 | 0.993 | 0.934 | 25 | 25 | 25 | 100 | 04-04-2026 | Ratna | |

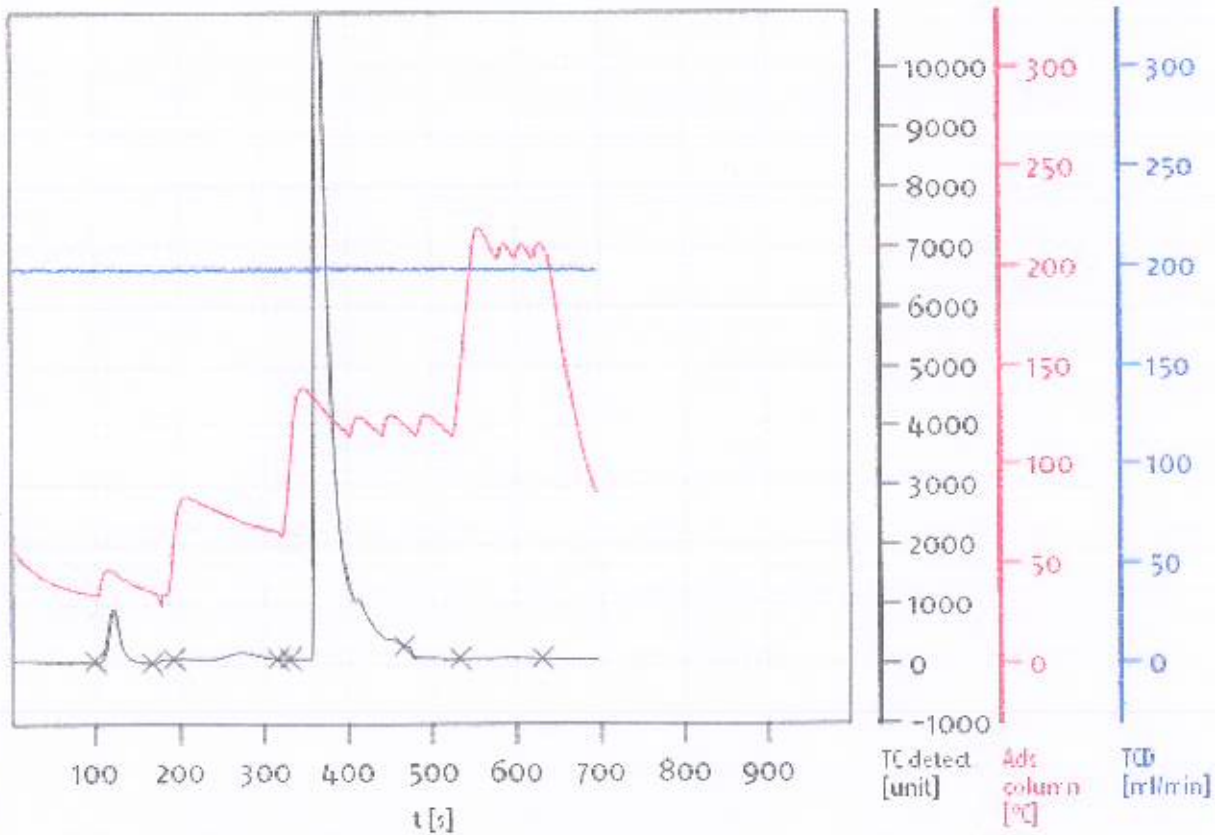

Name:

Access: unicube user

Date: Mon Apr 6 09:32:03 2026



unicube V1.0.1 (b2597c8) 2018-06-29

Serial No: 0400.191074

Mode CHNS

UNICUBE
B No OLN0226

| Weight [mg] | N Met a hod me | N Area | C Area | H Area | S Area | N [%] | C [%] | H [%] | S [%] | N Factor | C Factor | H Factor | S Factor | N Blank | C Blank | H Blank | S Blank | Date | EAS User | Sup ervis or |
|-------------|---|--------|--------|--------|--------|-------|-------|--------|-------|----------|----------|----------|----------|---------|---------|---------|---------|------------|---------------|--------------|
| 21.6910 | B 5mg N Stan dard O N60 L new N 0 2 2 6 | 1619 | 460 | 27438 | 10 | 1.32 | 0.51 | 11.481 | 0.000 | 0.9496 | 0.9407 | 0.9939 | 0.9345 | 25 | 25 | 25 | 80 | 04-04-2026 | Ratn a / user | |

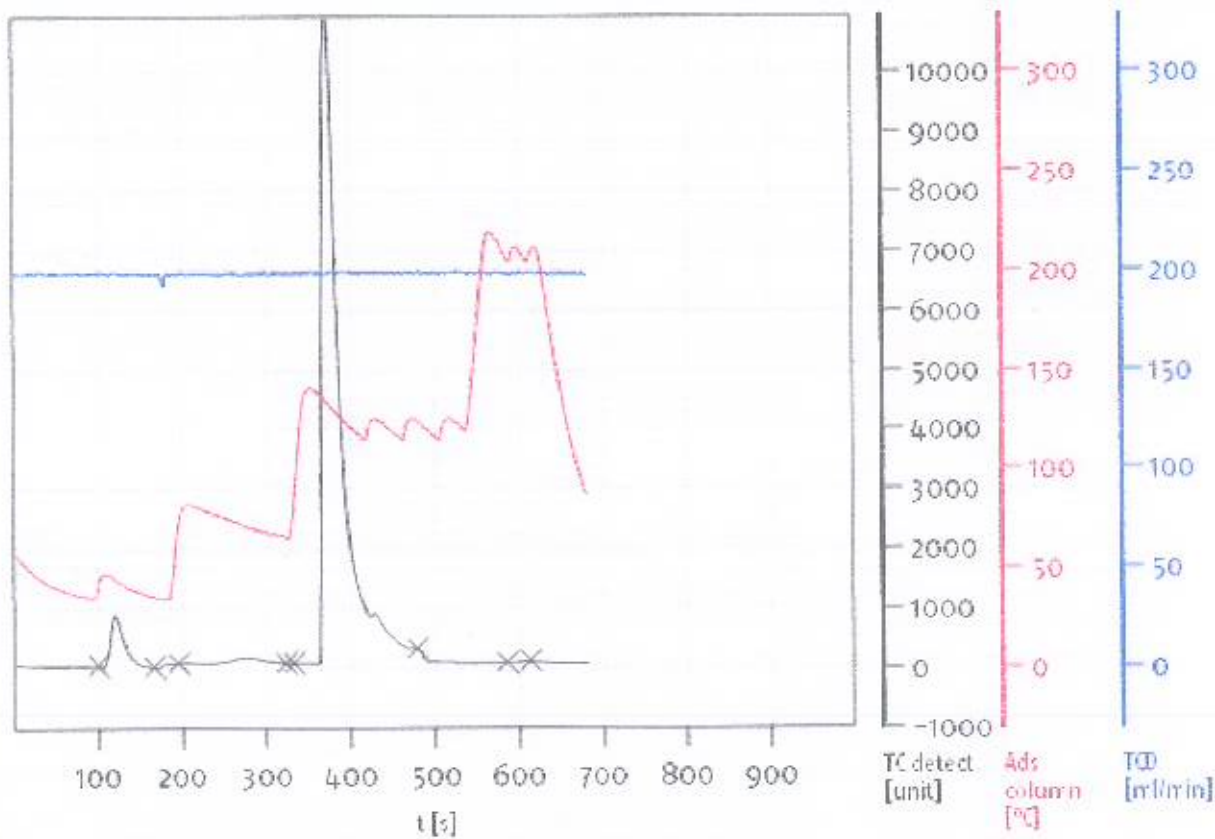

Name:

Access: unicube user

Date: Mon Apr 6 09:32:03 2026



unicube V1.0.1 (b2597c8) 2018-06-29

Serial No: 0400.191074

Mode CHNS