



Immense Culture

FDA Lic No. 37-MH/102030

Valid till 09 MAY 2027

IMMENSE CULTURE PVT. LTD.

Sr. No. 14, First Floor, Dhadge Industrial Estate, Nanded, Pune - 411041.

Phone No. 9168570022 / 9168560066 Email- contact@immenseculture.com

NABL APPROVED ANALYTICAL TESTING LABORATORY TC-11770

CERTIFICATE OF ANALYSIS

Certificate Number	26/03/30/97		
Name & Address of Customer	RAUT SERUM (I) PVT. LTD. Office No. 101, Global Port, Baner Annex, Pune-Banglore Highway Pashan Exit, Baner, Pune - 411045. Maharashtra, India.		
Sample Name	Organic Liquid Nitrogen Bulk	Batch No	OLN0126
Manufacturing Date	03/2026	Expiry Date	02/2028
Date of Receipt	30 MAR 2026	Start Date of Analysis	30 MAR 2026
Received Quantity	1 x 100ml	End Date of Analysis	07 APR 2026
Manufacturing Lic. No.	NA	Reference Number	26/03/30/97
Name of Original Manufacturer/Supplier	RAUT SERUM (I) PVT. LTD.		
Analysis Required	pH, Phosphorus, Potassium, Nitrogen and Carbon content determination		

The Undersigned Hereby Certifies The Following Data To Be True Specification Of The Results As Per The Drugs And Cosmetics Act 1940 And The Rules Thereunder Form 39[See Rule 150-E (f)].

Test	Limit	Results
pH	Report only	6.25
Phosphorus content	Report only	0.0064% (6.4mg/100ml)
Potassium Content	Report only	55.21mg/100ml
Carbon Content	Report only	0.32%
Nitrogen Content	Report only	1.01%
C:N Ratio	Report only	1 : 3.16

IN THE OPINION OF THE UNDERSIGNED, THE SAMPLE REFERRED TO ABOVE IS OF STANDARD QUALITY/IS NOT OF STANDARD QUALITY AS DEFINED IN THE ACT OF AND THE RULE MADE THEREUNDER FOR THE REASONS GIVEN BELOW.

ABOVE PERFORMED TESTS ARE FOR INFORMATION ONLY

The opinion is in respect of the tests carried out the sample, as mentioned above.

- Legal Liability is limited to the value in the invoice for testing.
- Sampling was not done by IMMENSE CULTURE PVT. LTD.
- This analysis report shall not be reproduced except in full, without written approval of IMMENSE CULTURE PVT. LTD.

[Signature]

07 APR 2026



Person Incharge of Testing

UNICUBE
B No OLN0126

	Name	Method	C [%]	H [%]	N [%]	S [%]
14	B No OLN0126	5mg Standard N60 new	0.29	11.502	1.01	0.000
15	B No OLN0126	5mg Standard N60 new	0.34	11.477	1.00	0.000
	Mean value		0.32	11.490	1.01	0.000
	Deviation (abs.)		0.04	0.017	0.01	0.000
	Deviation (rel.) [%]		11.65	0.152	0.72	0.000
	Delta		0.05	0.025	0.01	0.000

Name:

Access: unicube user

Date: Mon Apr 6 09:31:02 2026



unicube V1.0.1 (b2597c8) 2018-06-29
Serial No: 0400.191074
Mode CHNS

UNICUBE
B No OLN0126

Weight [mg]	N Met	N Area	C Area	H Area	S Area	N [%]	C [%]	H [%]	S [%]	N Factor	C Factor	H Factor	S Factor	N Blank	C Blank	H Blank	S Blank	Date	EAS User	Supervisor
14.6490	B 5mg N Standard O N60 L new N 0 1 2 6	1235	268	27056	0	1.01	0.29	11.502	0.000	0.9496	0.9407	0.9939	0.9345	25	25	25	110	04-04-2014:01	Ratna user	

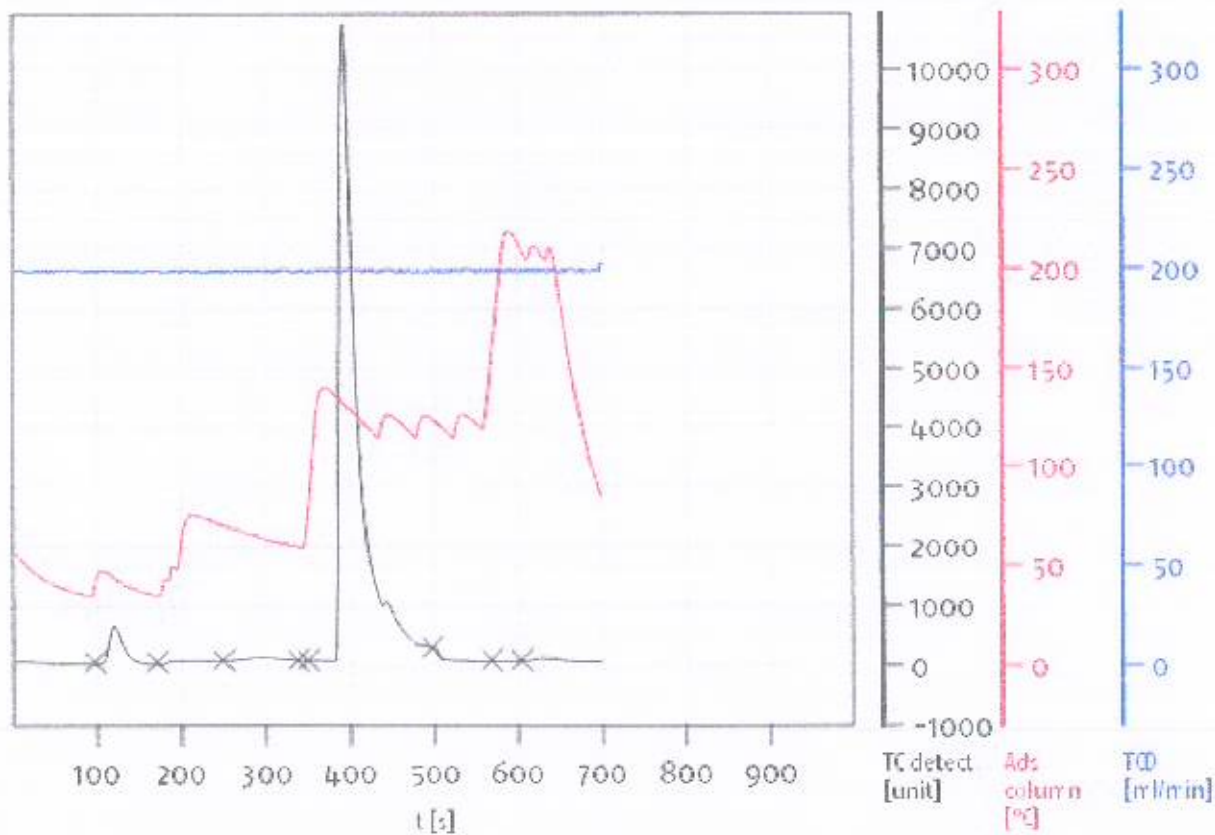

Name:

Access: unicube user

Date: Mon Apr 6 09:31:13 2016



unicube V1.0.1 (b2597c8) 2018-06-29
 Serial No: 0400.191074
 Mode CHNS

UNICUBE
B No 0LN0126

Weight [mg]	N	Met	N	C	H	S	N	C	H	S	N	C	H	S	N	C	H	S	Date	EAS	Sup
		hod	Area	Area	Area	Area	[%]	[%]	[%]	[%]	Factor	Factor	Factor	Factor	Blank	Blank	Blank	Blank	Time	User	ervisor
15.6940	2.	B 5mg N Stan o dard O N60 L new N 0 1 2 6	1	317	27	109	1.00	0.34	11.4	0.	0.	0.	0.	25	25	25	110	04-04-20	Ratna		
			243		460				77	000	949	940	993	934						26	user
											6	7	9	5						14:13	

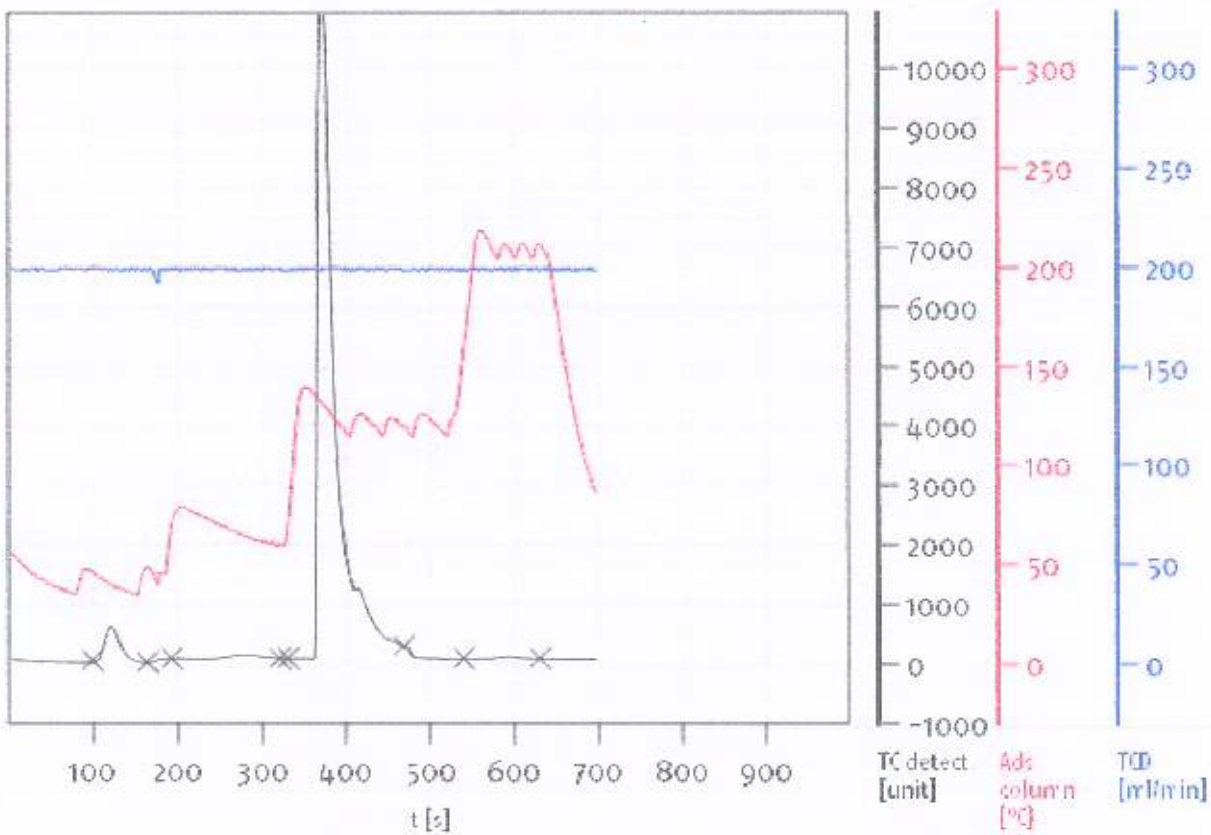

Name:

Access: unicube user

Date: Mon Apr 6 09:31:13 2026



unicube V1.0.1 (b2597c8) 2018-06-29
 Serial No: 0400.191074
 Mode CHNS