



GENIST
Leading Medical Advancement

CSSD FURNITURE & ACCESSORIES



एन एस आई सी
NSIC
ISO 9001 : 2008



HEAT SEALING MACHINE

MODEL NO.: GTHS-001

- Rotary heat sealers provide validated sealing of sterilization bags and clear-view pouches (paper/plastic laminate).
- Microprocessor-controlled.
- The rotary heat seal gives documentation of process parameters via an integrated printer and could be integrated with documentation system.
- The ergonomic design tilted forward for increased user convenience and space saving installation.
- The sealer housing is powder coated, and the control panel is of the flat-membrane type for easy cleaning.
- Operationally simple.
- When a bag is fed into one side of the machine, the machine starts automatically or by pushing a button, moving the bag through the machine, and applying pressure and heat to form a perfect seal.
- The warmup time is 30 seconds.



- The temperature is adjustable from 50-200 C with a tolerance of 1% of the set value.
- Regulated by a heating element that is highly sensitive to temperature fluctuations, assuring even temperature and perfect seals.
- 056 offers a number of additional features, including, a) Automatic start-up, b) Reverse feed function in case an instrument accidentally enters the sealing area, c) Energy-saving standby mode, d) Preset temperatures, e) Re-settable counter function.
- Rotary heat sealers come with a port and cable for connection of the sealer to a PC and printer, enabling monitoring and documentation of the entire process.
- Protection mechanism against overheating and start prevention at a temperature.
- Deviations outside +/-5 c tolerance.

HOT AND COLD-WATER STERILIZER

MODEL NO.: GTHC-001

DESCRIPTION

The unit consists of two separate stainless-steel tanks; one is for sterile hot water and the other is for sterile, cold water; both are mounted on a sturdy M.S. stand. Each tank has an individual heater bank, low water cut-off pressure controller & conductor. The unit consists of individual control such as a safety valve, pressure gauge, steam trap, self-sterilizing water filter, water level gauge indicator, air & water filter and draw-off water valve with socket, safety valve, double-acting valve, etc. The sterile water chamber additionally fitted with a cooling coil for circulation of cold water.

CONSTRUCTION AND SALIENT FEATURES

- ▶ Type of Sterilizer: Hot and Cold Sterilizer
- ▶ Double/ Triple walled unit vertically mounted on a sturdy, heavy Stainless Steel.
- ▶ Both inner chamber and outer wall made of Stainless Steel 304/316.
- ▶ Power Supply: 12kW
- ▶ Capacity: 30-50 Liters
- ▶ Application: Hospital



SPRAY GUN RINSER

MODEL NO.: GTSG-001

- Spray gun rinse unit designed for connection to water or compressed air, to use for assisted cleaning of pipettes, catheters, cannulas, syringes, etc.
- The spray gun includes tubing and different tips and nozzles for the various cleaning.
 - a) Syringes and cannulas with Record cone.
 - b) Measuring and blood pipettes
 - c) Catheters small pipes
 - d) Drainage tubing
 - e) Syringes and cannulas with Lure cone.
 - f) Spray jet for rapid instrument flasks
 - g) Bottles and Erlenmeyer flasks.
 - h) Water jet pumps for suction cleaning.
 - i) All appliances are stored within easy reach on a special wall-mounted rack (included).3. A
- Special wall-mounted rack is a part of the standard supply to store all appliances within easy reach.
- All tips able to get easily locked to the spray gun by a safety cone.
- The gun grip is heat-insulated. The water/air pressure is released, regulated, and fully controlled by the spray-gun trigger (adapted to a 1/2" connection.)



GAUZE CUTTING, MACHINE

MODEL NO.: GTGC-001

- Useful in cutting thickest of cotton gauze material.
- Consist of a cutting unit and a knife sharpening unit.
- Blade size approx. 200 mm.
- Cutting Capacity 165 mm.
- Work on 230 V, 50 Hz power supply. 15 no's blades for gauze cutting machine.



AIR COMPRESSOR

MODEL NO.: GTAC-001

- The air compressor shall be a multistage stage, fully automatic suitable for delivering dry compressed air.
- Motor and capacity: Suitable to the requirement.



WASH STATIONS WITH 2 SINKS

MODEL NO.: GTWS-001

- Size Approx. (LxWxH): 200x900x700 mm with sink sizes of 40x500x250mm(wdh)
- Water shower/water spray gun attachable.
- Air Gun attachable
- Made of solid, bright-polished stainless steel (304) to withstand heavy-duty work with the wet instrument. Designed with a 60 mm high edge (splash back) at the rear. The front and side edges are reinforced and widened to 49 mm. Edges are welded together and polished at the corners.
- The worktop slope to the sink and reinforced by a full-length support frame.
- Sink units of sizes that allow processing of the large modular instrument trays. . . .
- The legs are able to provide strong support and hold to the entire unit securely. : : :
- The Sink includes a drain valve, removable strainer, manually operated drain valve, overflow drainpipe, and water trap. The table includes a mixing faucet with a swivel spout for cold and hot water connection.



WORKTABLE

MODEL NO.: GTWT-001

- Size Approx. (LxWxH): 1200x650x900 mm approximately.
- Stainless steel table especially designed for inspection and sorting of wet goods in heavy-duty areas and for general purpose pre-storage.
- The work tables a rigid stainless-steel construction which is easy to clean and does not have sharp edges or corners.
- The table ergonomically worked up, have easy to clean robust matt-finished (to reduce reflection of light from the surface) with minimum sheet thickness of 1.55 mm stainless steel (304) worktop /surface to withstand and carry out heavy work comfortably, either sitting or standing.
- They are welded together and polished at all corners for good hygiene, as well as for the comfort and safety of the staff.
- The worktop is supported by a complete assembly with full-length reinforcements along the front, back, and welded together at the corners.
- All edges will be smooth, and the rigid frame made up of a minimum 1.5 mm sheet thickness stainless (304)
- Unobstructed access to the working space, since the only supports needed along the front of the table are the corner legs. This also facilitates the cleaning of floors.

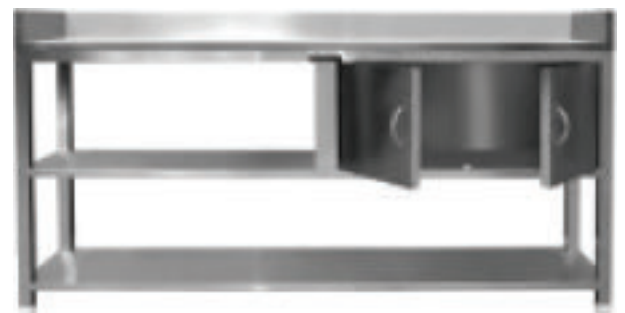

CONTROL & PACKING TABLE WITH TWO SHELVES

MODEL NO.: GTCP-001

- ▶ Size (Lx W x H) :2000x1400x1400 mm approximately.
- ▶ This table is specially designed for sorting, inspection, functional control, and packing of various sets for wards, clinics , etc., and for surgical instrument sets in trays. The work could be done comfortably, either sitting or standing.
- ▶ The worktop is made of robust wood-based core material surfaced with plastic laminate in a soft beige color that reduces reflection of light from the surface. All edges are smooth. The extended w of the worktop is designed to facilitate thorough inspection of instrument trays and allow the use of large wrapping material.
- ▶ The rigid frame is made of stainless steel (304)
- ▶ There is unobstructed access to the working space since the only supports needed along with the front of the table are the corner legs. This also facilitates the cleaning of floors.
- ▶ Have double workspace. One workplace table has a 700 mm wide worktop, and the other workplace has 1400 mm worktop.
- ▶ The table includes a two-shelf console, mounted on the worktop, for storage of packaging materials.
- ▶ The rigid supporting columns of the console include 3 electrical outlets.
- ▶ There is a free space of 450 mm between the lower shelf and the worktop and 150 mm between the two shelves.
- ▶ The table has a drawer unit (both sides as a double model) mounted under the worktop.
- ▶ Each drawer unit 400 mm wide and include a drawer and a sliding plate.
- ▶ Fluorescent tube fittings (inspection lamp) available.



PASS BOX

MODEL NO.: GTPB-001

- ▶ Area: Dirty to Clean, Clean to Sterile & Sterile Issue.
- ▶ Size: 600x600x600 mm, internal
- ▶ Made up of SS 304 sheets with the double-wall construction.
- ▶ Door interlocking to prevent the simultaneous opening of both the doors.
- ▶ Toughened glass paneling for easy visibility.
- ▶ ISO 9001 and ISO 18001 certified.

LINEN FOLD TABLE FOR CLEAN AREA

MODEL NO.: GTLF-001

- Size 2000 x 1400 x 900 mm
- The table is specially designed for sorting, inspection (each piece of linen can be moved over an illuminated inspection panel) and folding of surgical dressing sets and individually packaged towels/gowns. The extended width also facilitates work with large dressing sheets. Work can be carried out comfortably, either sitting or standing.
- The worktop made of a robust wood-based core material surfaced with plastic laminate in a soft white color that enhances the lighting for inspection of linen.
- All edges of the worktop smooth.



DISTILLATION UNIT

MODEL NO.: GTDU-001

- Floor Mounting Type
- Widely used in Hospitals/ Laboratory and Pharmaceutical Industries.
- Single, double, and triple Distilling Units, operated by electricity/direct system.
- Fully made of SS 304 or 316 with storage tank.
- Capacity: 5 to 600 liters per hour



SCRUB STATION

MODEL NO.: GTHC-001

DESCRIPTION

Our firm is betrothed in on varied industry parameters. Presenting Wash Station with Two Sinks to our valuable client. The unit consists of two sinks. These products are manufactured employing the finest raw material that is obtained from proficient industry sellers. These products are extremely admired in the market due to their superior finish, low maintenance, and longer operational life. Top keep the quality; our provided products are thoroughly checked.



CONSTRUCTION AND SALIENT FEATURES

- Longer working life
- Easy to use
- Sturdy construction
- Stainless steel construct
- Pre-painted GI sheets
- Compact yet spacious design
- Easy maintenance
- Corrosion resistant
- Durable
- Dimensional stability



RACK AND TROLLEY

MODEL NO.: GTRT-001

DESCRIPTION

All sizes and specifications of SS Racks are available with us and are made up of stainless-steel materials. It is equipped by our team with multiple shelves, and are foldable as well our racks can be adjusted at any place in clinics easily. Regarding quality, our offered SS Rack Manufacturer is tough and non-breakable in nature.

SS STORAGE TANK

MODEL NO.: GTST-001

DESCRIPTION

All sizes and specifications of the SS Storage tank are available with us and are made up of stainless steel (SS 316) materials. The Orientation of the tank is Horizontal. This can be used to store oils and chemicals. Capacity of the storage tank varies from 250 - 500 Liters.



Our Certifications

We Believe that the way to the summit passes through high-quality and reliable manufacturing.

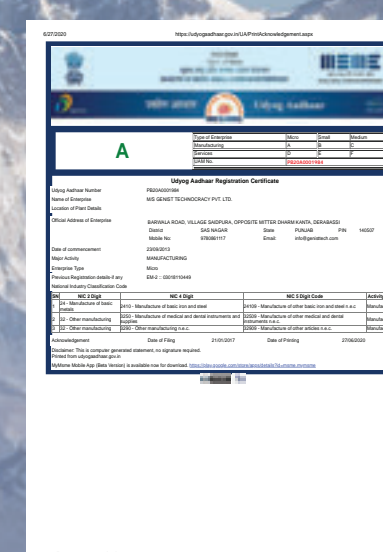



CONTACT US



Sales Offices:

Village Malakpur, Handesra Road,
Lalru. District SAS Nagar Mohali,
Punjab 140501

SALES DEPARTMENT



Sales: (+91) 9780019119
Central Zone: (+91) 9888533119
North Zone: (+91) 9888166119



sales@genisttech.com
sales.southzone@genisttech.com
sales.centralzone@genisttech.com
sales.northzone@genisttech.com

SERVICE DEPARTMENT



Service: (+91) 8544844119
North Zone: (+91) 9888766119
South Zone: (+91) 9888255119
Central Zone: (+91) 9888155119



service@genisttech.com
northzone.service@genisttech.com
southzone.service@genisttech.com
centralzone.service@genisttech.com



www.genisttechnocracy.com