

CLASSIC

CLASSIC TECHNOMECH PVT.LTD

COMPANY PROFILE

CONTACT ADDRESS

CLASSIC TECHOMECH PVT LTD.

ANISH KUMAR

MOB 7415023238, 7415023239, 7415023237

W.O - PLOT NO-35/H, LIGHT INDUSTRIAL AREA,

BHILAI (C.G)-490026

❖ PAN NO. : AACCE8122A

❖ GST NO. : 36AACCE8122A1Z6

1. INCORPORATION

CLASSIC is a Professionally managed and controlled by experts in Engineering, Manufacturing and Construction activities.

Incorporated on 18th June 2004, under the Companies act, 1956.

2. OBJECTIVE

A. Design and detailed engineering:

- » Mechanical
- » Civil
- » Structural

B. Process Equipment:

- » Pressure Vessels
- » Storage Tanks
- » Material handling equipment
- » C.S. & S.S Piping

C. Projects:

- » Mechanical equipment installation
- »
- » Site Projects covering civil, structural & mechanical works
- »

D. Structural Fabrication :

- » Technological Structures for Steel & Power Plants, Oil & Gas Plants

PROFILE

CLASSIC, Bhilai is a professionally managed company and is served by engineers with more than 30 Years of experience in Design, Manufacturing and Construction Industries. Some of these Engineers have worked in Major Public Sector Undertakings under Ministry of Heavy Industries and Public Enterprises, Government of India in various capacities, including Board Level.

These personnel are well experienced in Design, Manufacturing, Process Equipment, Project Management, Structural fabrication, Construction and Quality divisions etc. These engineers have completed a number of projects successfully during their tenure, have rich experience in their areas of specialization such as manufacturing, Process Plant Equipments, Steel, cement, aluminum, sponge iron & Power Plant Technological structures, and undertaking fabrication/installation/testing of the critical packages.

CLASSIC has manufacturing facility at –

➤ CLASSIC TECHNOMECH PVT.LTD.
PLOT NO-35/H,LIGHT INDUSTRIAL AREA
BHILAI CHHATTISGARH-490026

We also have a Techno – Commercial tie up with Engineering Industries at Bhilai for manufacture and supply.

3. QUALITY

- Qualified and Experienced Quality Assurance/ Quality Control team to assist the company in maintaining Quality Systems of International repute.

QUALITY POLICY:

- ❖ Providing Quality Equipments, services meeting national / international standards and meeting customer Quality specifications

4. SAFETY

Well trained and qualified safety professionals/Control Team to assist the company in maintaining safety Systems as per industrial norms.

SAFETY POLICY :

- ❖ To meet national standards and to meet safety of men and equipment both at manufacturing shop and site facilities.
To ensure environment integrity both at shop and site.

5. FACILITIES

a) ENGINEERING OFFICE:

Hardware:

- Computers including CAD workstations,
- Plotters, Laser Printers etc.

Software:

- Auto CAD 2013
 - MS office Scheduling Software
-

b) RESOURCES:

Personnel -

Qualified and experienced group of Engineers of various disciplines to cater

- > Design and detailed engineering
- > Process Equipment
- > Manufacturing
- > Projects
- > Construction services

The details of key personnel are furnished separately.

c) Quality:

Works to the satisfaction of various third party agencies and government agencies.

d) Delivery control:

Delivery to meet customer requirements to suit in their overall project schedule.

e) Workshop:

Necessary machinery, tools and tackles are available take up fabrication of Heavy Structural's, electro-mech. Equipment, Vessels, Tanks, material handling system and Moving Equipment etc. The list of Machine, tools and tackles available is furnished bellow –

SL NO	NAME OF MACHINE	QTY.
1	LATHE M/C 4 FEET	2
2	LATHE M/C 5 FEET	1
3	LATHE M/C 6 FEET	3
4	LATHE M/C 8 FEET	5
5	LATHE M/C 10 FEET	1
6	LATHE M/C 16 FEET	2
7	PLANO MILLER M/C 1.5 MTR	1
8	PLANO MILLER M/C 2.5 MTR	1
9	BORING M/C 70MM	1
10	BORING M/C 90MM	1
11	SLOTTER M/C 150 MM	1
12	SLOTTER M/C 400 MM	2
13	SLOTTER M/C 750 MM	1
14	SHAPER M/C	1
15	VERTICAL LATHE M/C DIA 2200 MM	1

Sl. No.	Equipment	Quantity (Nos.)
1	Pug Cutting Machines	8
2	Manual Metal Arc Welding machines	6
3	MIG Welding machines	12
4	Electrode Baking Oven	1
5	Plate Bending Machine (up to 65 mm thk. plate)	1
6	Pipe Bending Machine	1
7	Hand Grinding Machines	10
8	Radial Drilling Machine	2
9	Portable drilling machines	5
10	Idler Rollers	10
11	Portable ovens	10
12	Air compressor	1
13	Sand blasting equipment	1
14	Painting equipment	1
Sl. No.	Material Handling Equipment	Quantity (Nos.)
1	09 Tons Capacity Mobile Crane	1
2	12 Tons Capacity Mobile Crane	1
3	Chain pulley blocks(5 Ton and 3 Ton)	5
4	Lifting slings and Deshakles	
5	Hydraulic jacks -100 MT capacity	2
Power Availability		
1	100 HP Capacity Transformer	
Testing Facilities		
1	Hydro and pneumatic pressure testing arrangement.	
2	Non destructive Testing facilities i.e., Radiography film viewer etc.,	
3	Measuring Instruments	
4	Elcometer to check Paint Thickness	

F) Factory Area:

Covered Shed- 24,000 sq.ft

Uncovered- 60,000 sq.ft

Organization Chart

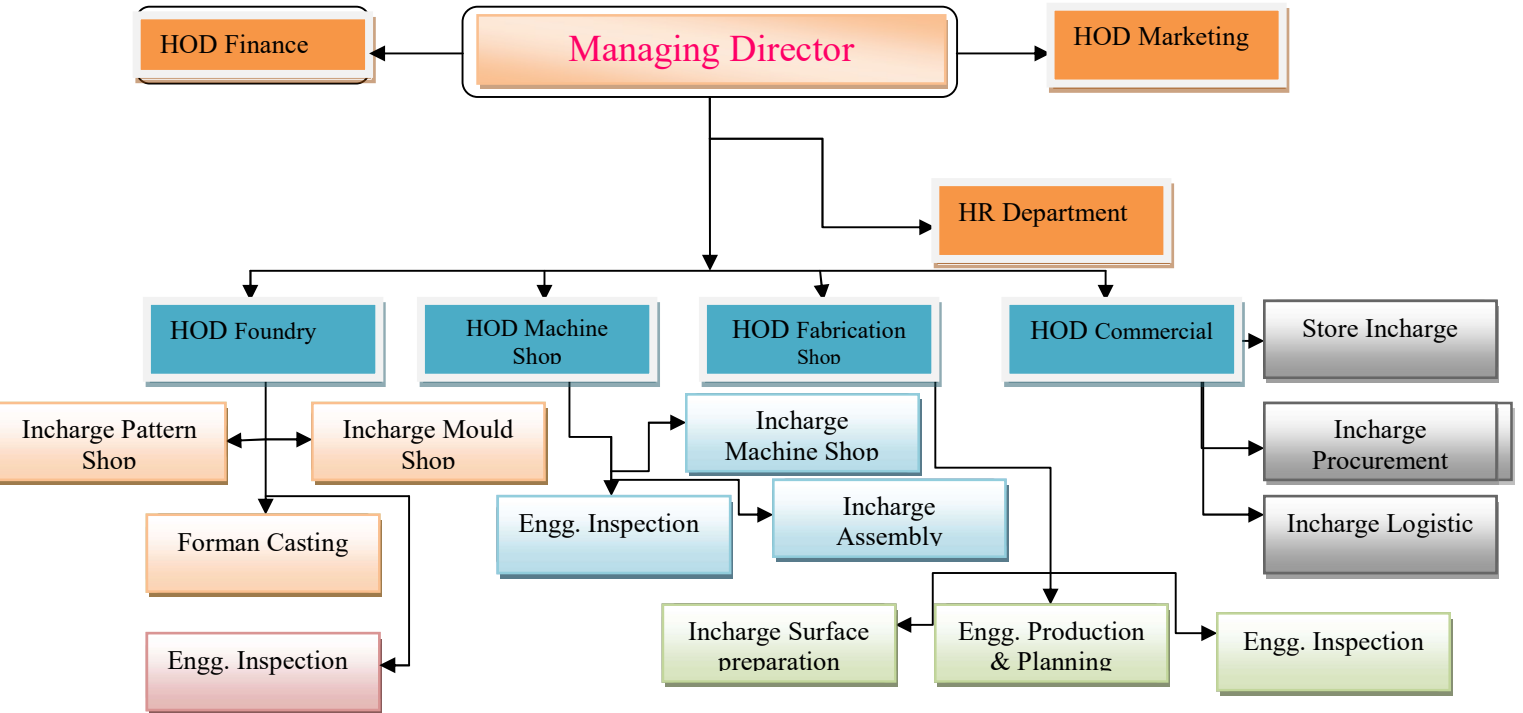

6. KEY PERSONNEL

Mr. R.SHIV KUMAR, (DIRECTOR)

Experience : 30 years

Areas of specialization:

- Project Management
- Construction Services
- Design and detailed engineering

Mr. ANISH KUMAR, (FINENCE)

Experience : 5years

Mr. SUMESH KUMAR, (PRODUCTION)

Experience : 4years

Mr. AADITYA KUMAR, (PLANNING)

Experience : 15years

TRACK RECORD OF CLASSIC KEY IN MANUFACTURING



CLASSIC



CLASSIC



CLASSIC



CLASSIC



CLASSIC



CLASSIC



CLASSIC



CLASSIC



ACCREDITATIONS & CERTIFICATIONS

Certificate Of Registration



This is to Certify that the Management System of:

CLASSIC TECHNOMEC PVT. LTD.

35-H, LIGHT INDUSTRIAL AREA, BHILAI- 490026, C. G. (INDIA)

Scope: DESIGN, MANUFACTURING & SUPPLY OF EQUIPMENTS,
MACHINERIES AND CASTINGS FOR STEEL, SPONGE
IRON, POWER, CEMENT, CHEMICAL & MINING.

has been assessed and registered by Elite Certifications Pvt. Ltd. as conforming to the requirements of:

ISO 9001:2015 Quality Management System

Certificate Number: EC/QMS/0418CE/7311

Certificate Issue Date: 30.04.2018

Certificate Expiry Date: 29.04.2021

1st Surv. Due on: 29.03.2019

2nd Surv. Due on: 29.03.2020

Director:



This Certificate is Issued in accordance with the standard procedure for certification registration and is valid only until the date of expiry or earlier if so advised in writing to the certified organization by Elite Certifications Pvt. Ltd. It is issued subject to the continued availability of access at any time and without notice to the above named organization's premises for the purpose of assessment and surveillance related to the standard specified above and Elite terms & conditions. This certificate is property of Elite Certifications Pvt. Ltd. and whenever required can be recalled.

Elite Certifications Pvt. Ltd.

C-53, Sector-2, Noida-201301, U.P., India

www.elitecertification.com

email: admin@elitecertification.com

This Certificate remains the property of ELITE



Scanned with
CamScanner

Elite Certifications Pvt. Ltd.

 भारत सरकार Govt. of India सूक्ष्म, लघु और मध्यम उद्यम मंत्रालय MINISTRY OF MICRO, SMALL & MEDIUM ENTERPRISES		 सूक्ष्म, लघु और मध्यम उद्यम MICRO, SMALL & MEDIUM ENTERPRISES																	
 उद्योग आधार		 Udyog Aadhaar																	
B		<table border="1"> <tr> <td>Type of Enterprise</td> <td>Micro</td> <td>Small</td> <td>Medium</td> </tr> <tr> <td>Manufacturing</td> <td>A</td> <td>B</td> <td>C</td> </tr> <tr> <td>Services</td> <td>D</td> <td>E</td> <td>F</td> </tr> <tr> <td>LIAM No.</td> <td colspan="3">CG05B0007791</td> </tr> </table>		Type of Enterprise	Micro	Small	Medium	Manufacturing	A	B	C	Services	D	E	F	LIAM No.	CG05B0007791		
Type of Enterprise	Micro	Small	Medium																
Manufacturing	A	B	C																
Services	D	E	F																
LIAM No.	CG05B0007791																		
Udyog Aadhaar Registration Certificate																			
Udyog Aadhaar Number		CG05B0007791																	
Name of Enterprise		CLASSIC TECHNOMEC PVT. LTD.																	
Location of Plant Details																			
SN	Flat/Door/Block No.	Name of Premises/Building Village	Road/Street/ Lane	Area/Locality	City	Pin	State	District											
1	Q no 7D	-	Street 14	Sector 2	Bhilai	490001	CHHATTISGARH	DURG											
Official Address of Enterprise		Q NO 7D STREET 14 SECTOR 2 BHILAI																	
		District		DURG		State		CHHATTISGARH											
		Mobile No.		7415023237		Email:		classic_engg@hotmail.com											
Date of commencement		25/04/2004																	
Major Activity		MANUFACTURING																	
Enterprise Type		Small																	
Previous Registration details-if any		::																	
National Industry Classification Code		::																	
SN	NIC 2 Digit	NIC 4 Digit	NIC 5 Digit Code	Activity Type															
1	28	2829 - Manufacture of other special-purpose machinery	28299 - Manufacture of other special-purpose machinery n.e.c.	Manufacturing															
Acknowledgement		Date of Filing		25/09/2019		Date of Printing		11/10/2019											
Disclaimer: This is computer generated statement, no signature required. Printed from udyogaadhaar.gov.in																			
MyMsme Mobile App (Beta Version) is available now for download: https://udyog.google.com/store/apps/details?id=msme.mymsme																			

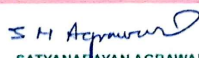
Regd. Office : 184, Shivaji Nagar, Nagpur-440010 Phone : (0712) 2550020	<h1 style="font-size: 2em;">LIFE MEMBER</h1>  <p>लघु उद्योग भारती</p>	Administration Office : 1E/11, Swami Kamtrath Nagar, Jhande Wali Extn. New Delhi-110055 Website : www.lubindia.com Phone : 011-23625064, 23525052 E-mail : headoffice@lubindia.com
S. No. L 490 Date 13/07/2017	<h2 style="font-size: 1.5em;">LAGHU UDYOG BHARATI</h2> <h3 style="font-size: 1.2em;">MEMBERSHIP CERTIFICATE</h3>	
<p><i>This is to Certify that Shri R. Shiv Kumar</i></p> <p><i>M/s. CLASSIC TECHNOMEC PVT. LTD., Bhilai, Chhattisgarh</i></p> <p><i>is Life Member of Laghu Udyog Bharati</i></p>		
 OM PRAKASH MITTAL National President	 SATYANARAYAN AGRAWAL Prant President	 PURSHOTTAM PATEL Prant General Secretary
CHHATTISGARH Prant		
Corporate Office : 48, Deen Dayal Upadhyay Marg, Rouse Avenue, New Delhi-110002. Ph. : 011-23238582		