



EXPORT DESIGNS 2024

midas
MILEAGE



Grow with MIDAS MILEAGE...

Get the sales and profit growth you want in your retreading business by giving your customers MIDAS MILEAGE. Our high mileage compounds are designed to lower a fleet owners running cost by maximizing mileage per retread tyre.



Founded in 1969, MIDAS has grown to become Asia's largest supplier of Tyre Retreading Materials. We have focused on constantly improving compounds to provide customers with the best mileage.



ISO 9001:2015, ISO 14001:2015

Our quality system is certified by VEXIL and RAPL, to ensure that we provide you with consistent materials, on time, every time.

VEXIL BUSINESS PROCESS SERVICES



Certificate

This Certificate is issued to

Midas Treads (India) Pvt. Ltd.
P.O. Vazhoor East
Kottayam
Kerala 686 504
INDIA

who have implemented a Quality Management System, which meets the requirements laid down in ISO 9001:2015, with the following scope:

Manufacture of Precured Tread Rubber, Vulcanizing Solution and Bonding Gum

Certificate No. Q9122433
Original Issue 07 September 2015
Latest Issue 07 September 2021
Valid Till 06 September 2024

for Vexil Business Process Services Private Limited
30-F, Karama Nagar, Delhi 110 027

The continuing validity of this certificate is subject to timely conduct of surveillance audits

Surveillance 1 due before: 17 August 2022
Surveillance 2 due on: 17 August 2022



ISO 9001:2015

To check the validity of the certificate, please call +91 11 2384 5001 or email to info@vexilps.com
The validity of the certificate can also be verified at <http://www.vexilps.com>
Unauthorised reproduction of this certificate is not permitted.
Usual renewal, the Certificate should be returned to Vexil Business Process Services Private Limited.

Page 1 of 1

Accredited Registrar - 119012A

Registration Certificate

This is to certify that

MIDAS TREADS INDIA PVT. LTD.
VAZHOOR EAST, KOTTAYAM DISTRICT - 686 504, KERALA, INDIA.

has been assessed by RAPL and found to comply with the requirements of

ISO 14001 : 2015

Environmental Management Systems

For the following activities:
MANUFACTURE OF PRECURED TREAD RUBBER, VULCANIZING SOLUTION AND BONDING GUM.

Certificate Number: E2023094629
Date of certification: 21/09/2023
1st Surveillance on or before: 20/09/2024
1Ind Surveillance on or before: 20/09/2025
Certification Valid Until: 20/09/2026







Director (Certification)
Royal Assessments Pvt. Ltd.
823 A, Tower-6, (11th) Floor, Plot No. A-40, Sector - 62, Noida 201301, India.
www.royalassess.com, info@royalassess.com
 Phone: +91 120 4251529
 This Certificate can be verified at www.royalassess.com

This Certificate remains the property of Royal Assessments Private Limited. Must be returned on request or if certificate is withdrawn. Validity of this certificate is subject to successful surveillance audits. RAPL is accredited by EGAC. EGAC is member of International Accreditation Forum (IAF) and signatory of MCA.

RANGE OF PRODUCTS

Precured Treads

Made from high mileage compounds, our treads have been accepted the world over and tested on all road conditions.

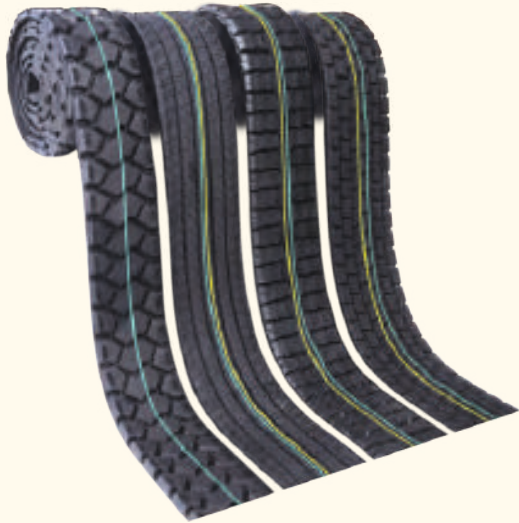

Round Tread

Continuous treads for use with a suitable builder. Please contact us for details.



Bonding Gum

Our gum is made from 100% natural rubber to increase tack. Available in customer specified sizes also. Different types of Gum are available for both Precured and Hot process. Can be used to fill nail holes and repair injured parts of casing.



Black Vulcanizing Solution

Available as **THICK** and **RTU** solution. Compatible with both precured and hot process.



RANGE OF PRODUCTS



White/non Marking Tread

Our white/non marking tread has become accepted all over the world and especially in Europe. Available in the design of your choice.



Conventional (Hot) Rubber

Increased scorch safety to maximise shelf life. Different compounds available for different uses including (Truck, Tractor and OTR). Available in customer specified sizes.



Rope Rubber

To be used in rubber extruder guns to repair rasping area. Provides excellent process safety and tack.



Orbi Strip

Available for Truck, OTR and car applications.



RANGE OF PRODUCTS

Curing Envelopes

Heat resistant envelopes for ease of use and long life.

Outer Envelope

Inner Envelope



Details at the Back

Curing Bags



Details at the Back

Flaps



Details at the Back

OTR Tyres 'O' Ring

Sealing the tubeless tyre beads of OTR vehicle with split rims

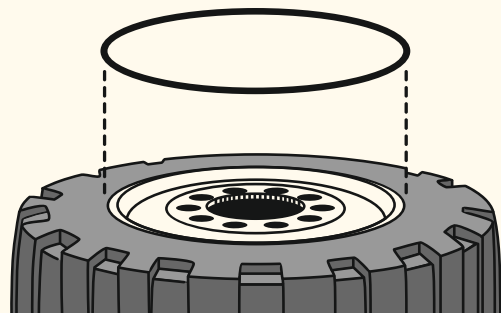

Details at the Back

Wicking Pad

For Double Envelope System





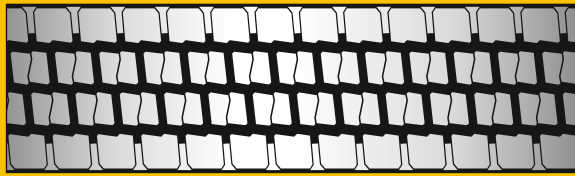
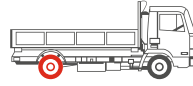

Details at the Back

TRACTION



MIDAS
MILEAGE



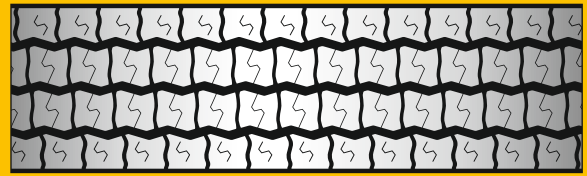

ADH

 mm	 mm	 m	 kg/m
230	14.0	3.73	3.70
220	14.0	3.28	3.60
215	14.0	3.28	3.41
210	13.5	3.73	3.39
190	14.5	3.23	3.19
190	14.5	3.15	3.21
190	14.5	3.00	3.20
180	16.0	3.07	3.39
180	12.0	3.00	2.67
180	12.0	2.62	2.63
170	14.5	2.64	3.11



MIDAS
MILEAGE

BDE



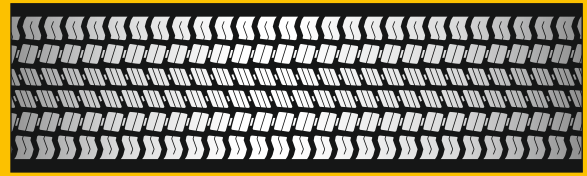

 mm	 mm	 m	 kg/m
230	17.5	10.50	5.19
220	17.5	10.50	4.70



MIDAS
MILEAGE

M+S

GRТА



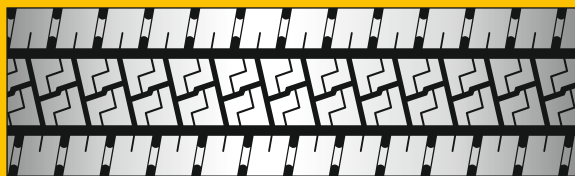

 mm	 mm	 m	 kg/m
250	17.0	10.50	4.70
240	17.0	10.50	4.68
230	17.0	3.73	4.53

WITH WINGS



MIDAS
MILEAGE

ALD





 mm	 mm	 m	 kg/m
240	13.0	3.73	3.91
230	16.0	3.25	4.46
230	13.5	3.73	3.89
220	16.0	3.73	4.32
220	13.5	3.73	3.59
215	13.5	3.73	3.51
210	13.0	3.73	3.38
210	11.5	2.51	2.95
205	13.0	3.25	3.26
200	12.5	3.15	2.98
190	12.0	3.00	2.77
187	15.0	3.07	3.36
187	15.0	3.00	3.37
175	12.0	3.00	2.57
175	12.0	2.62	2.56
165	13.0	2.51	2.59



MIDAS
MILEAGE

M+S

M-1

 mm	 mm	 m	 kg/m
280	19.0	3.70	5.46
270	19.0	3.55	5.45
260	19.0	10.50	5.05
250	19.0	10.50	4.91
240	19.0	10.50	4.77
230	19.0	10.50	4.42



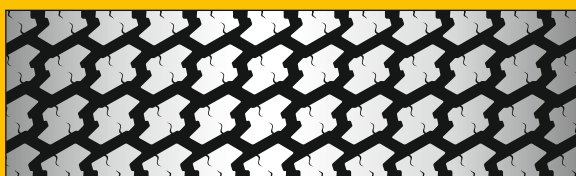

TRACTION



MIDAS
MILEAGE

M+S

M-4





 mm	 mm	 m	 kg/m
260	18.0	10.50	4.93
250	18.0	10.50	4.58
240	18.0	10.50	4.55
230	18.0	10.50	4.42



MIDAS
MILEAGE

M+S

M-8



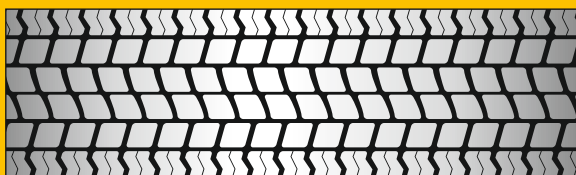

 mm	 mm	 m	 kg/m
260	19.0	10.50	4.73
250	19.0	10.50	4.60
240	19.0	10.50	4.48
190	15.0	10.50	2.76
180	14.0	10.50	2.50
170	13.0	10.50	2.25
160	14.0	3.38	2.16
150	14.5	2.61	2.09
140	13.0	3.38	1.76



MIDAS
MILEAGE

M+S

M-12





 mm	 mm	 m	 kg/m
270	17.0	3.73	5.71
260	17.0	3.73	5.31



MIDAS
MILEAGE

M+S

M-10





 mm	 mm	 m	 kg/m
280	21.0	3.40	6.38
270	21.0	3.60	6.11
280	20.0	3.30	6.28
270	20.0	3.40	5.82
260	20.0	10.50	5.70
250	20.0	10.50	5.46
240	20.0	10.50	5.21
230	20.0	3.70	4.95
230	19.0	10.50	4.61
220	20.0	3.70	4.78
220	15.0	3.30	3.52
210	15.0	3.30	3.36



MIDAS
MILEAGE

M+S

M-22

 mm	 mm	 m	 kg/m
230	16.5	10.50	4.09
220	16.5	10.50	3.87
215	16.5	10.50	3.81
204	16.5	10.50	3.61



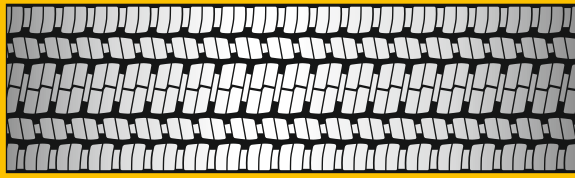

TRACTION



MIDAS
MILEAGE

M+S

M-26



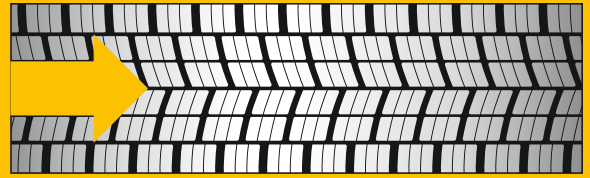

 mm	 mm	 m	 kg/m
285	18.0	3.30	5.85
275	18.0	10.50	5.40
265	18.0	10.50	5.20
260	18.0	10.50	5.14
250	18.0	10.50	4.90
240	18.0	10.50	4.78
230	18.0	10.50	4.57
220	14.5	3.25	3.40
220	13.5	3.25	3.38
195	14.0	3.15	3.17



MIDAS
MILEAGE

M+S

MRS 2



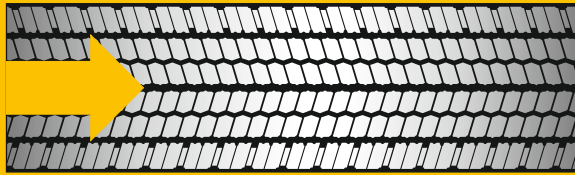

 mm	 mm	 m	 kg/m
275	20.0	3.10	6.29
260	20.0	3.30	5.97



MIDAS
MILEAGE

M+S

M-29

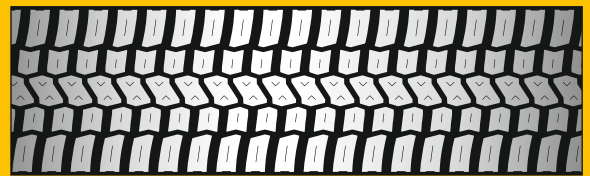

 mm	 mm	 m	 kg/m
270	18.0	10.50	5.62
260	18.0	10.50	5.28
250	18.0	10.50	5.05



MIDAS
MILEAGE

M+S



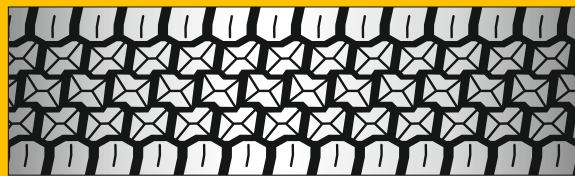

MTRK

 mm	 mm	 m	 kg/m
285	20.0	3.73	6.00
270	20.0	3.73	5.58
260	20.0	3.73	5.30
250	20.0	3.73	5.17



MIDAS
MILEAGE

M-36





 mm	 mm	 m	 kg/m
260	21.0	3.30	5.85



MIDAS
MILEAGE

M+S

M WAY



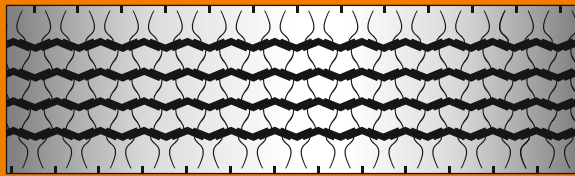
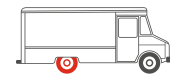
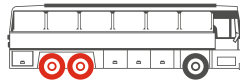

 mm	 mm	 m	 kg/m
260	21.0	3.73	6.39

BUS & LIGHT TRUCK



MIDAS
MILEAGE



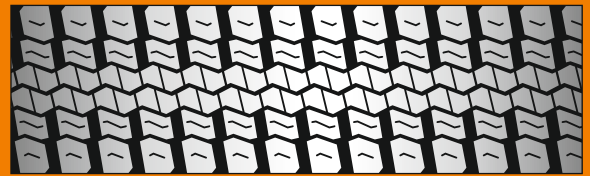

BCRDL

 mm	 mm	 m	 kg/m
230	15.0	3.73	4.29
215	15.0	3.35	4.03
212	10.0	3.25	2.80
190	11.0	3.15	2.79



MIDAS
MILEAGE





M+S D-167-P

 mm	 mm	 m	 kg/m
230	17.0	3.30	3.91



MIDAS
MILEAGE



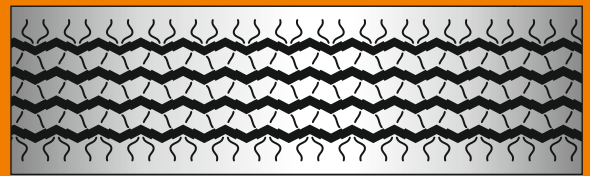

M+S D-167-E

 mm	 mm	 m	 kg/m
219	15.0	3.25	3.57
203	15.0	3.25	3.02



MIDAS
MILEAGE



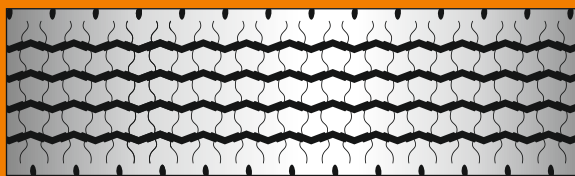

H-27

 mm	 mm	 m	 kg/m
203	13.5	3.40	3.32
194	13.5	3.30	3.27
175	12.0	2.62	2.56
160	12.0	2.51	2.31



MIDAS
MILEAGE





M-9

 mm	 mm	 m	 kg/m
270	13.0	3.28	4.42
260	13.0	3.28	4.26
250	13.0	3.28	4.09
240	13.0	3.28	4.02
230	13.0	3.73	3.51
220	13.0	3.73	3.40
215	13.0	3.73	3.27



MIDAS
MILEAGE

M+S M-14



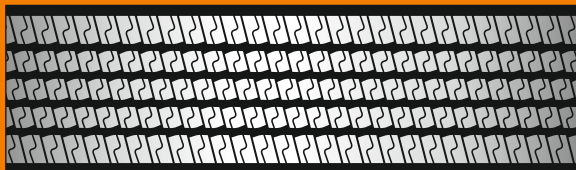

 mm	 mm	 m	 kg/m
210	13.0	10.50	2.98
200	13.0	10.50	2.65
190	13.0	10.50	2.91
180	13.0	10.50	2.41
170	13.0	10.50	2.43

BUS & LIGHT TRUCK



MIDAS
MILEAGE

M-15



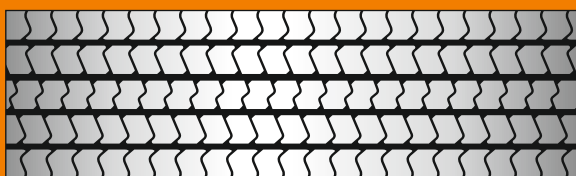

 mm	 mm	 m	 kg/m
260	16.0	10.50	5.21
250	16.0	10.50	4.99

WITH WINGS



MIDAS
MILEAGE



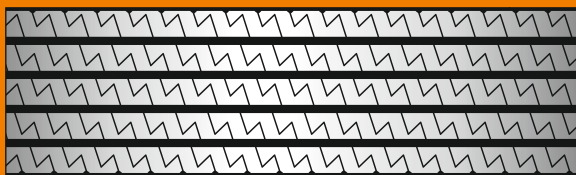

M-23

 mm	 mm	 m	 kg/m
220	13.0	3.25	3.54
220	9.5	10.50	2.79
210	9.5	10.50	2.62



MIDAS
MILEAGE



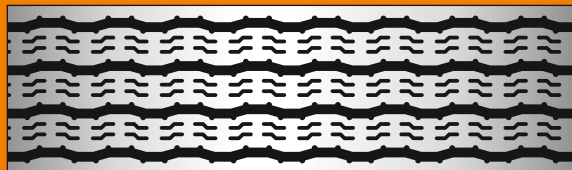

M-27

 mm	 mm	 m	 kg/m
240	12.5	3.25	3.97
230	12.5	3.25	3.60
225	13.5	3.73	3.94
220	13.5	3.25	3.72
215	13.5	3.73	3.65
175	11.5	2.62	2.60
160	11.5	2.51	2.31



MIDAS
MILEAGE



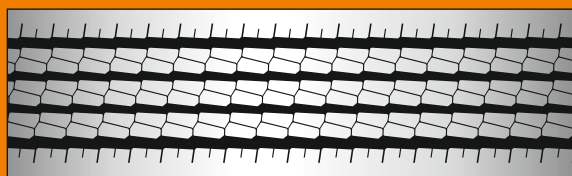

M-24

 mm	 mm	 m	 kg/m
230	13.0	3.73	3.49
220	13.0	3.28	3.41
220	12.0	10.50	3.11
215	13.0	3.25	3.38
215	12.0	10.50	2.98
203	12.0	10.50	2.77



MIDAS
MILEAGE



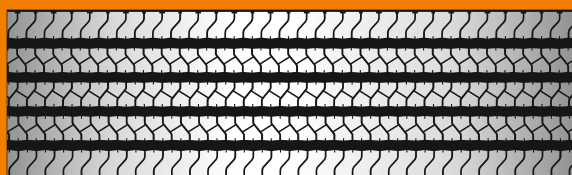

M-28

 mm	 mm	 m	 kg/m
230	13.0	3.73	3.67
220	13.0	3.73	3.11



MIDAS
MILEAGE

M-31



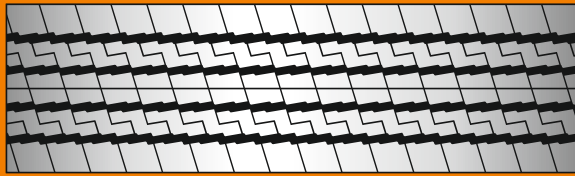

 mm	 mm	 m	 kg/m
240	13.0	3.38	3.93
240	12.0	3.25	3.69
225	13.0	3.73	3.67
215	13.0	3.25	3.45
185	12.0	3.00	2.77
175	11.5	3.00	2.50
175	11.5	2.62	2.52

BUS & LIGHT TRUCK



MIDAS
MILEAGE



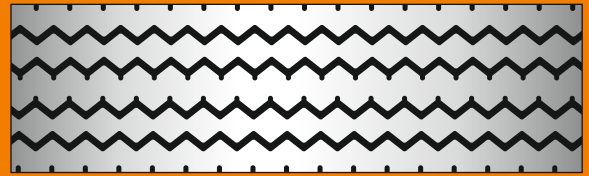

MARG

 mm	 mm	 m	 kg/m
250	11.0	3.30	3.48
240	11.0	3.30	3.36
230	11.0	3.30	3.27
220	11.5	3.30	3.15



MIDAS
MILEAGE



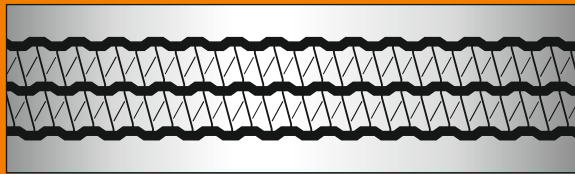

MHW

 mm	 mm	 m	 kg/m
158	11.5	10.50	2.18
148	11.5	10.50	2.10
138	11.5	10.50	2.00



MIDAS
MILEAGE



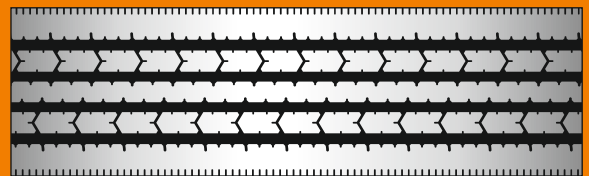

MCH

 mm	 mm	 m	 kg/m
250	15.0	3.60	4.94
240	15.0	3.60	4.64
230	15.0	3.60	4.47



MIDAS
MILEAGE



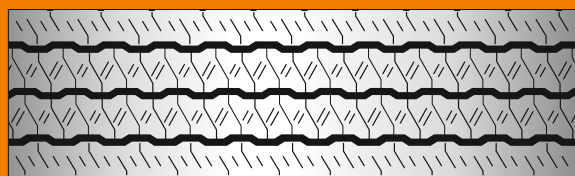

MREC

 mm	 mm	 m	 kg/m
280	14.0	3.30	4.51
270	14.5	3.73	4.59
265	14.5	3.73	4.58
260	14.5	3.73	4.44
250	14.5	3.73	4.21
240	14.5	3.73	4.02
230	14.5	3.73	3.83
220	14.5	3.73	3.70
208	13.5	3.25	3.32



MIDAS
MILEAGE



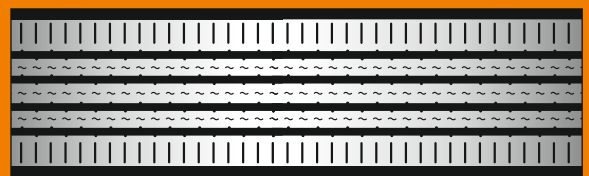

MCH-2

 mm	 mm	 m	 kg/m
245	19.0	3.30	5.94



MIDAS
MILEAGE

NZA-2A

 mm	 mm	 m	 kg/m
230	12.0	10.50	3.46
220	12.0	7.50	3.35
210	12.0	7.40	3.21



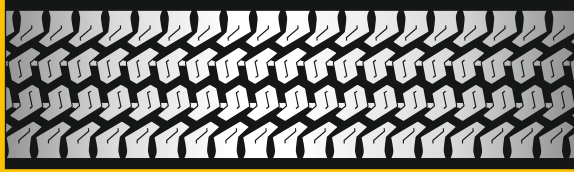
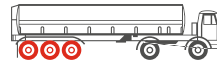

WITH WINGS

TRAILER



MIDAS
MILEAGE

M-5 (B)



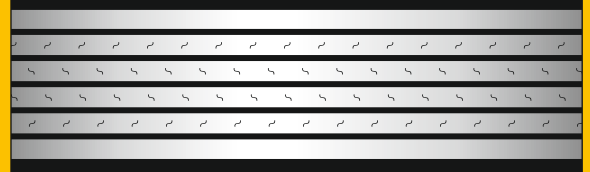

 mm	 mm	 m	 kg/m
320	14.5	4.00	5.46
295	15.0	3.60	5.64

WITH WINGS



MIDAS
MILEAGE

M-7



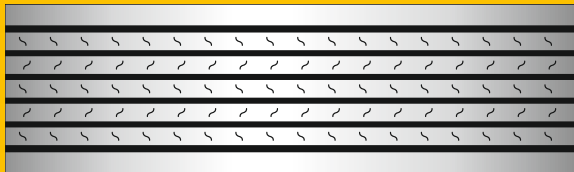

 mm	 mm	 m	 kg/m
295	13.0	3.40	4.85

WITH WINGS



MIDAS
MILEAGE



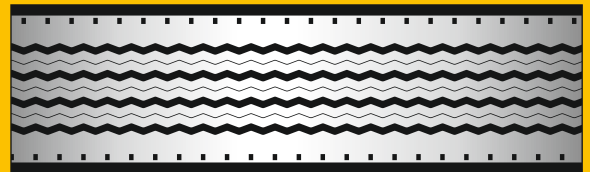

M-7

 mm	 mm	 m	 kg/m
390	13.0	3.40	6.43
370	13.0	4.20	5.97
360	13.0	3.60	6.08
350	13.0	3.60	5.53



MIDAS
MILEAGE

M-18



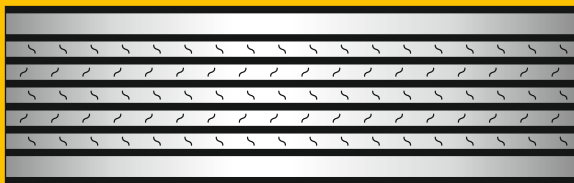

 mm	 mm	 m	 kg/m
310	15.0	3.30	5.86
295	15.0	3.40	5.62
287	15.0	3.40	5.50

WITH WINGS



MIDAS
MILEAGE

M-7





 mm	 mm	 m	 kg/m
335	13.0	3.40	5.53
320	20.0	3.73	7.16
320	13.0	3.73	5.18

WITH WINGS



MIDAS
MILEAGE

M-18 NEW

 mm	 mm	 m	 kg/m
287	15.0	3.73	5.66
 CROSS SECTION			



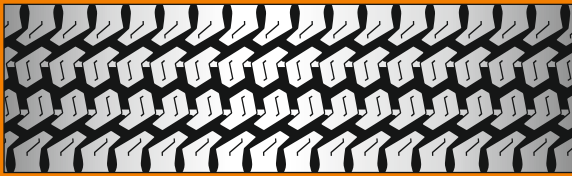

WITH WINGS

MIXED APPLICATION



MIDAS
MILEAGE



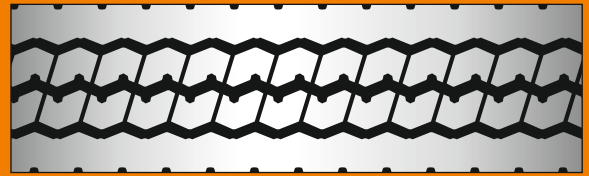

M-5

 mm	 mm	 m	 kg/m
320	15.0	3.73	5.72
305	15.0	10.50	5.41
295	15.0	10.50	5.57
250	14.5	3.73	4.03
240	14.5	3.73	3.78
230	14.5	3.73	3.62
220	16.5	10.50	4.05
220	14.0	3.73	3.40
215	16.5	10.50	3.76
215	14.0	3.73	3.35



MIDAS
MILEAGE

M-30





 mm	 mm	 m	 kg/m
240	14.0	3.38	4.17
240	13.0	3.73	3.91
230	14.0	3.73	3.83
225	13.0	3.73	3.73
220	14.0	3.30	3.79
220	13.0	3.73	3.62
215	13.0	3.73	3.46



MIDAS
MILEAGE

M+S

M-16





 mm	 mm	 m	 kg/m
270	22.0	10.50	6.52
260	21.0	10.50	6.08
250	21.0	10.50	5.67
240	21.0	10.50	5.49
230	20.0	3.38	4.94
260	18.0	10.50	5.38
250	18.0	10.50	4.93
240	18.0	10.50	4.74
260	14.0	3.73	4.34
240	14.0	3.73	3.86
230	14.0	3.73	3.64
220	14.0	3.73	3.44



MIDAS
MILEAGE

M+S





M-32

 mm	 mm	 m	 kg/m
260	18.0	10.50	5.46
250	18.0	10.50	5.27
240	18.0	10.50	4.99
230	18.0	4.20	4.66



MIDAS
MILEAGE

M-33





 mm	 mm	 m	 kg/m
230	17.0	3.73	4.77
220	17.0	3.73	4.50

MIXED APPLICATION



MIDAS
MILEAGE





MAXIMUS (H)

 mm	 mm	 m	 kg/m
265	16.0	10.50	4.99
250	16.0	10.50	4.66
240	16.0	10.50	4.50
235	19.0	10.50	4.92
235	15.0	3.73	4.05
230	16.0	10.50	4.19
225	16.0	3.73	4.16
220	16.0	10.50	4.03
210	16.5	3.25	3.64
190	16.0	3.40	3.53



MIDAS
MILEAGE





MAXIMUS (L)

 mm	 mm	 m	 kg/m
270	14.0	3.30	4.55
260	14.0	3.73	4.40
250	14.0	7.50	4.06
240	14.0	7.50	3.92
235	14.0	10.50	3.79
230	14.0	10.50	3.78
225	14.0	7.50	3.48
220	14.0	7.50	3.57
215	15.0	10.50	3.63
215	14.0	7.50	3.30
210	15.0	10.50	3.64
205	13.5	3.73	3.18
194	13.5	3.30	3.03
187	13.5	3.30	3.03
180	14.0	3.73	2.90
160	11.0	2.51	2.31
150	11.0	2.51	2.07



MIDAS
MILEAGE

M-34





 mm	 mm	 m	 kg/m
240	14.0	3.73	4.13
230	13.5	3.73	3.60
225	14.0	3.73	3.81
215	14.0	3.73	3.70



MIDAS
MILEAGE

M+S



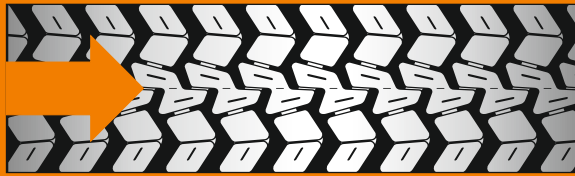

MHAM

 mm	 mm	 m	 kg/m
270	21.0	3.73	6.18
260	21.0	10.50	6.10
250	21.0	10.50	5.94
240	21.0	10.50	5.68
260	18.0	10.50	5.54
250	18.0	10.50	5.30
240	18.0	10.50	5.06

MIXED APPLICATION





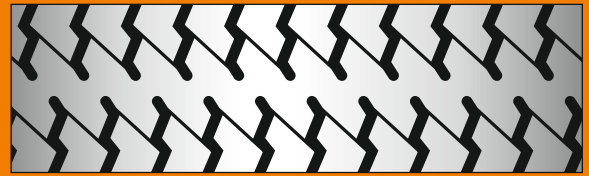

MIDAS M+S MML

 mm	 mm	 m	 kg/m
270	21.0	3.60	6.25
260	21.0	10.50	5.98
250	21.0	10.50	5.57
240	21.0	10.50	5.35
230	21.0	10.50	5.31
270	18.0	10.50	5.46
260	18.0	10.50	5.29
250	18.0	10.50	5.02
240	18.0	10.50	4.91
230	18.0	10.50	4.57
220	17.0	10.50	4.28
260	14.0	3.40	4.33
250	14.0	3.73	3.94
240	14.0	3.73	3.80
230	14.0	3.73	3.65
215	14.0	3.73	3.40
210	14.0	3.73	3.38
100	8.5	1.52	0.92







MIDAS TRACK MASTER

 mm	 mm	 m	 kg/m
240	18.0	3.73	4.96
230	18.0	3.73	4.61
225	18.0	3.73	4.48
220	15.0	3.73	4.05
215	16.0	3.30	3.88
215	14.0	3.25	3.60
210	15.5	3.30	3.76
210	13.5	3.23	3.31
205	14.0	3.35	3.55
205	12.5	3.23	3.07
200	15.0	3.30	3.48
195	14.0	3.30	3.36
195	12.0	3.15	2.83
195	12.0	2.82	2.84
187	15.0	3.15	3.33
187	13.5	3.15	2.73
187	12.0	3.15	2.67
187	12.0	2.82	2.70
170	13.0	3.00	2.52
158	12.2	2.51	2.43
150	12.5	2.51	2.43
150	11.5	2.51	2.17
145	11.0	2.36	2.01







MIDAS M+S RM-13

 mm	 mm	 m	 kg/m
240	18.0	3.38	4.73
230	18.0	3.38	4.50
220	18.0	3.38	4.32
210	18.0	3.38	3.70







MIDAS M+S MVI

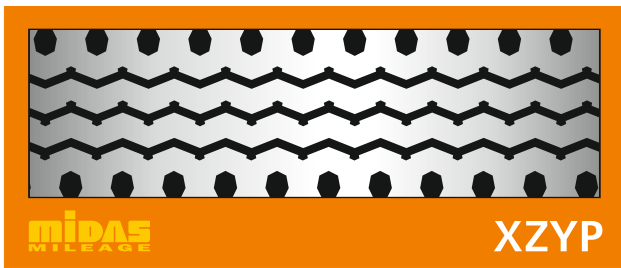



 mm	 mm	 m	 kg/m
250	18.0	10.50	4.89
240	18.0	3.40	4.15
210	13.5	3.25	3.14

MIXED APPLICATION

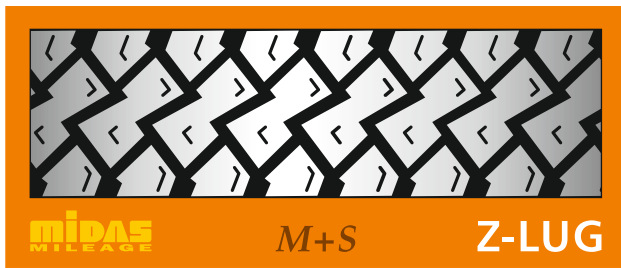





 mm	 mm	 m	 kg/m
219	14.0	3.73	3.62
203	14.0	3.55	3.24
194	14.0	3.28	3.09

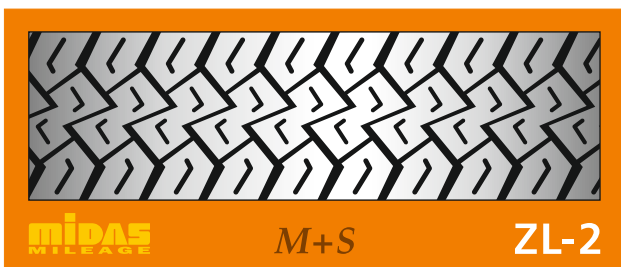





 mm	 mm	 m	 kg/m
240	21.0	10.50	5.31
240	19.0	10.50	4.90
232	22.0	10.50	5.11
230	19.0	10.50	4.79
220	19.0	10.50	4.34
250	14.5	3.73	4.09
240	16.0	3.73	4.28
235	14.0	3.73	3.43
230	14.0	3.73	3.40
225	16.0	3.73	4.10
220	16.0	3.73	3.94
220	15.5	3.25	3.63
215	16.0	3.73	3.51
210	16.0	3.73	3.73
205	14.0	3.73	3.31
195	15.0	3.15	3.44
195	14.0	3.15	3.11
190	15.0	3.15	3.30
177	13.0	3.00	2.77
160	13.0	2.51	2.39
124	12.0	2.29	1.75







 mm	 mm	 m	 kg/m
230	21.0	3.73	4.69
220	21.0	10.50	4.68
210	21.0	10.50	4.37
200	21.0	10.50	4.17

OFF ROAD

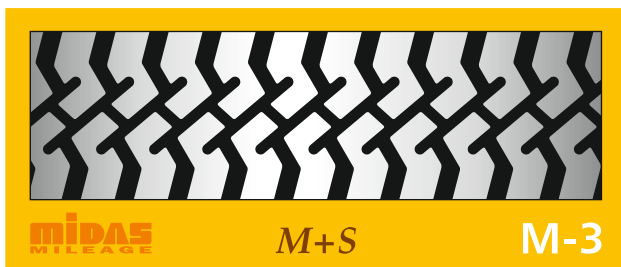

 mm	 mm	 m	 kg/m
240	21.0	3.73	5.44
220	17.0	3.73	4.18
210	15.0	3.40	3.48



 mm	 mm	 m	 kg/m
240	19.0	10.50	5.01

SPECIAL APPLICATION



MIDAS MILEAGE **DB TREAD**

mm	mm	m	kg/m
500	12.5	4.00	7.55
305	12.6	10.50	4.77
295	19.0	3.25	6.36
240	23.0	3.40	6.10
230	16.0	3.10	4.45
220	19.0	3.40	4.71
205	22.0	3.28	5.12
205	20.0	3.30	4.85
200	14.0	2.55	3.27
190	19.0	3.23	4.02
175	16.0	3.20	3.31
140	14.0	2.40	2.25

MIDAS MILEAGE **HFD**

mm	mm	m	kg/m
520	45.0	0.45	15.56
445	40.0	1.18	11.44

MIDAS MILEAGE **GARTIC**

mm	mm	m	kg/m
330	15.5	3.70	6.84
295	15.5	3.90	5.95

MIDAS MILEAGE **MNRT**

mm	mm	m	kg/m
390	16.0	3.40	6.43
375	16.0	3.40	6.31
320	16.0	3.40	5.29
290	16.0	3.40	4.79

MIDAS MILEAGE **GRML**

mm	mm	m	kg/m
320	20.0	4.00	6.22
300	18.0	4.00	5.47
290	18.0	3.75	5.31

MIDAS MILEAGE **M PORT-1**

mm	mm	m	kg/m
440	52.0	4.80*	21.25
438	45.0	4.85	18.87





*Available as 1.60 x 3 = 4.80

SPECIAL APPLICATION



MIDAS
MILEAGE



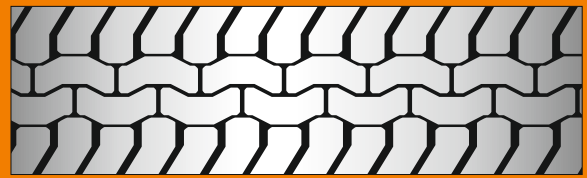

MET

 mm	 mm	 m	 kg/m
359	24.0	3.60	8.53



MIDAS
MILEAGE



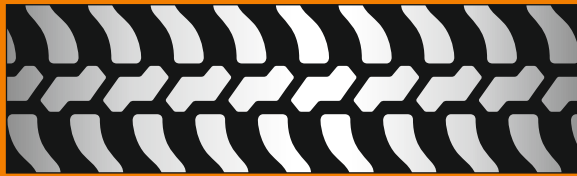

PRT

 mm	 mm	 m	 kg/m
365*	18.0	3.60	7.31
300	11.0	3.73	3.70



MIDAS
MILEAGE

SPT 9



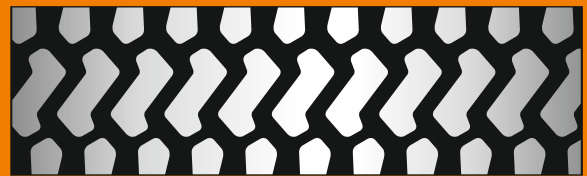

 mm	 mm	 m	 kg/m
350	23.0	3.26	6.90

*Coming soon



MIDAS
MILEAGE





XHA

 mm	 mm	 m	 kg/m
520	38.0	1.18	17.00
470	36.0	1.09	14.58



MIDAS
MILEAGE

KAMA

 mm	 mm	 m	 kg/m
362	24.0	3.76	7.60



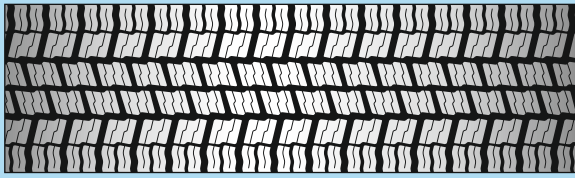
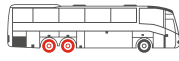

WINTER



MIDAS MILEAGE

M+S

DNM



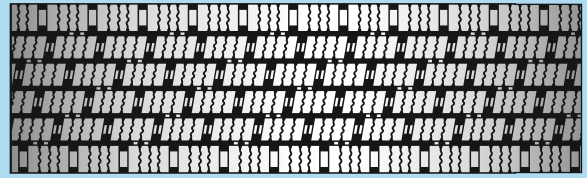

 mm	 mm	 m	 kg/m
275	20.0	3.10	5.97
260	21.0	3.73	5.71
250	21.0	3.30	5.69
240	21.0	3.70	5.30



MIDAS MILEAGE

M+S

M-17



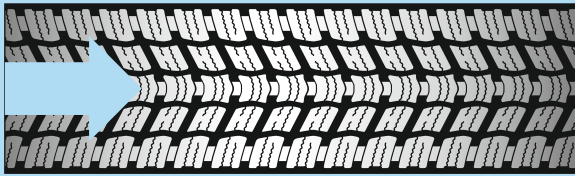

 mm	 mm	 m	 kg/m
250	22.0	3.40	6.01
240	22.0	3.40	5.76



MIDAS MILEAGE

M+S

MDR





 mm	 mm	 m	 kg/m
270	20.5	3.90	5.74
260	20.5	3.80	5.55



MIDAS MILEAGE

M+S

M-20



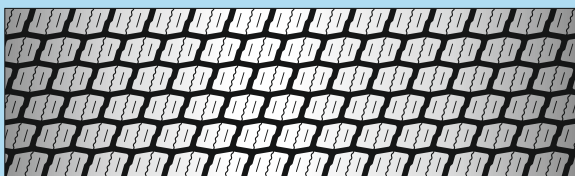

 mm	 mm	 m	 kg/m
330	23.0	3.73	7.58
300	23.0	3.30	6.97
280	20.0	3.73	5.82
270	20.0	3.50	5.39
260	20.0	3.73	5.29
250	20.0	3.50	5.27
240	20.0	3.73	4.88
230	20.0	3.70	4.66



MIDAS MILEAGE

M+S

MRS



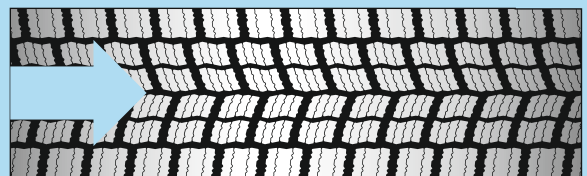

 mm	 mm	 m	 kg/m
270	21.0	3.30	6.33
260	19.0	3.30	5.79
250	19.0	3.30	5.58



MIDAS MILEAGE

M+S

MW 31

 mm	 mm	 m	 kg/m
270	20.0	3.73	5.40
260	20.0	3.30	5.17
250	20.0	3.65	5.02



SNOW GRIP TEST FOR C3 TIRES



The below tires using Midas retreads were tested against a SRTT Michelin tire to determine Snow Index values. They have exceeded the required value. The tire have passed the snow performance test successfully.

List of retreadable sizes

1.	295	60	R	22.5
2.	295	80	R	22.5
3.	315	60	R	22.5
4.	315	70	R	22.5
5.	315	80	R	22.5
6.	12		R	22.5
7.	13		R	22.5

DNM



M-5

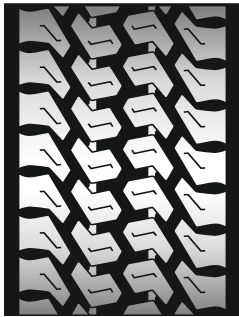

M-10

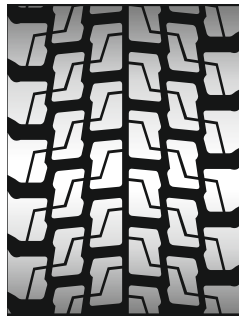

M-16



M-20



M-26

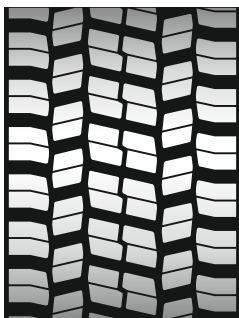

M-29



MDR



MHAM

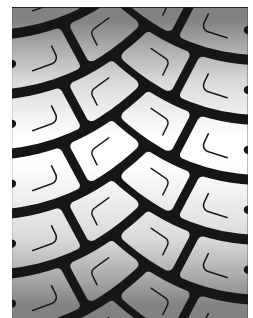

MML-2



MW-31

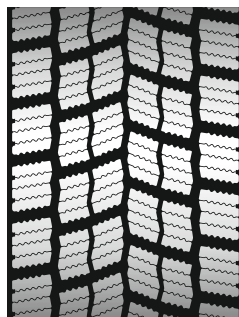

MRS



MRS-2

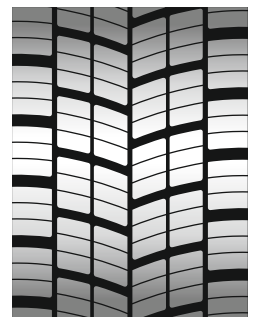

ARC / SNAP SEAL / FLEX SEAL SYSTEM



Outer Envelope

Outer Envelope skirt length extends **2.0 inches** below the tyre bead on each side.

Sl. No.	Product Code	Tyre Size (Suggested)
1	46 x 15	325/95 R 24, 12.00 R 24
2	44 x 16	12 R 24.5, 11 R 24.5, 315/80 R 22.5, 10.00 R 22
3	44 x 14	11.00 R 24, 13 R 22.5, 11.00 R 22, 14/80 R 20, 11.00 R 20
4	44 x 13	12.00 R 22, 12.00 R 20
5	43 x 14	385/65 R 22.5, 365/80 R 20
6	42 x 14	315/75 R 22.5, 295/80 R 22.5, 295/75 R 22.5, 12 R 22.5, 10.00 R 20
7	42 x 15	315/70 R 22.5, 305/75 R 22.5, 305/70 R 22.5, 275/80 R 22.5, 11 R 22.5
8	40 x 13	275/70 R 22.5, 265/70 R 22.5, 10 R 22.5, 9.00 R 20, 305/70 R 19.5
9	35 x 12 RC	7.50 R 20, 285/70 R 19.5, 265/70 R 19.5, 9.00 R 16, 8.25 R 16, 8.25 R 15
10	35 x 12 ST	7.00 R 20, 6.50 R 20, 245/70 R 19.5
11	32 x 11	245/65 R 19.5, 235/70 R 19.5, 245/70 R 17.5, 235/75 R 17.5 9.5 R 17.5, 10 R 16.5, 265/75 R 16, 245/75 R 16, 235/85 R 16 215/85 R 16, 7.50 R 16, 7.50 R 15, 10.00 R 15 LT
12	32 x 13	225/70 R 19.5, 225/75 R 17.5, 215/75 R 17.5, 205/75 R 17.5, 7.00 R 16, 7.00 R 15
13	23 x 07	6.50-10
14	22 x 09	6.00-9
15	19 x 07	4.50-10, 5.00-8
16	17 x 06	4.00-8

Note: All suggested envelope selections are to be used as a guide only.

DOUBLE ENVELOPE SYSTEM

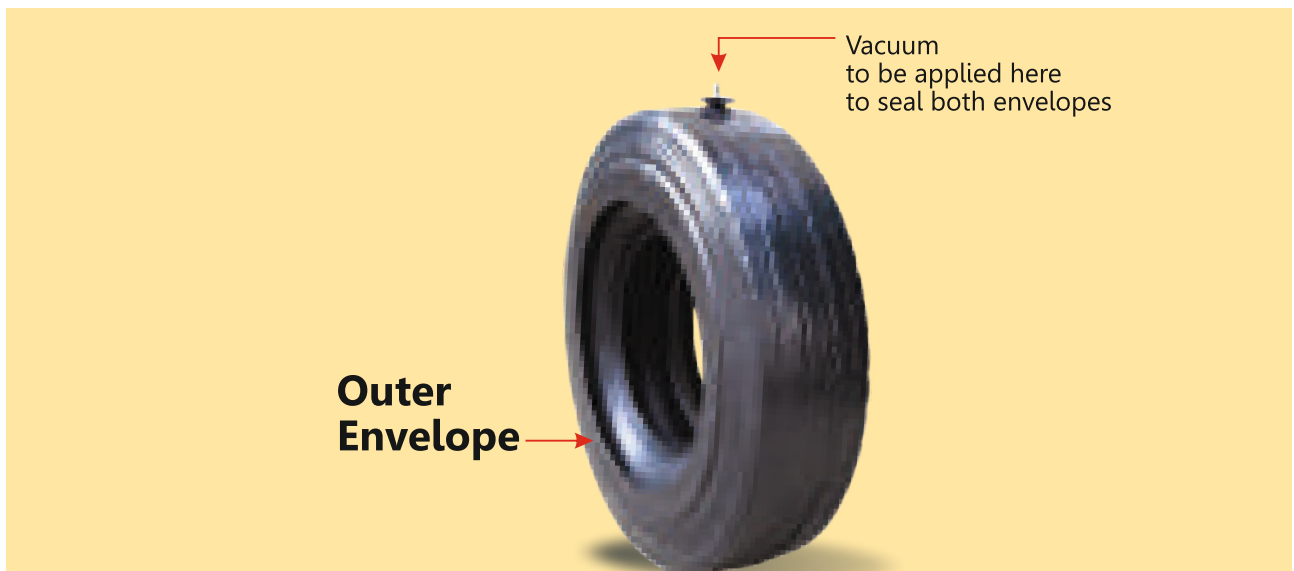

Outer Envelope

Sl. No.	Product Code	Tyre Size (Suggested)
1	52 x 28*	14.00 R 24
2	46 x 22*	445/65 R 22.5, 425/65 R 22.5, 14.00 R 20
3	44 x 22*	325/95 R 24, 12.00 R 24, 11.00 R 24, 12.00 R 22
4	44 x 25*	12 R 24.5, 13 R 22.5, 14/80 R 20, 12.00 R 20
5	44 x 19*	445/65 R 19.5
6	43 x 25*	385/65 R 22.5, 365/80 R 20
7	42 x 22*	11 R 24.5, 315/80 R 22.5, 315/75 R 22.5, 315/70 R 22.5, 12 R 22.5, 11.00 R 22, 11.00 R 20
8	42 x 25*	295/80 R 22.5, 11 R 22.5, 10.00 R 22
9	40 x 18*	305/75 R 22.5, 305/70 R 22.5, 295/75 R 22.5, 10.00 R 20
10	40 x 21*	275/80 R 22.5, 275/70 R 22.5, 10 R 22.5
11	40 x 25*	9.00 R 20
12	38 x 22	10.00 R 15, TR/LB
13	38 x 25	265/70 R 22.5, 8.25 R 20
14	38 x 20	445/45 R 19.5, 305/70 R 19.5
15	35 x 20*	7.50 R 20, 7.00 R 20, 6.50 R 20, 265/70 R 19.5
16	35 x 16*	285/70 R 19.5, 9.00 R 16
17	32 x 16*	245/70 R 19.5, 9.5 R 17.5, 10 R 16.5, 265/75 R 16, 8.25 R 16
18	32 x 19*	245/65 R 19.5, 235/70 R 19.5, 225/70 R 19.5, 245/75 R 16 235/85 R 16, 215/85 R 16, 10.00 R 15 LT, 8.25 R 15
19	31 x 18	245/70 R 17.5, 235/75 R 17.5, 225/75 R 17.5, 215/75 R 17.5 205/75 R 17.5, 7.50 R 16, 7.00 R 16, 7.50 R 15
20	28 x 16	225/75 R 16, 215/75 R 16, 6.50 R 16, 6.00 R 16, 7.00 R 15

Note: All suggested envelope selections are to be used as a guide only. Variations in tyre sizes, tyre dimensions, precured tread designs and precured tread thickness may require a smaller or larger envelope size. In some instances it may be necessary to measure the built tyre to determine the correct envelope size.

GREEN envelope can be ordered for higher life. All our envelopes marked with * are also available in **GREEN**.

DOUBLE ENVELOPE SYSTEM

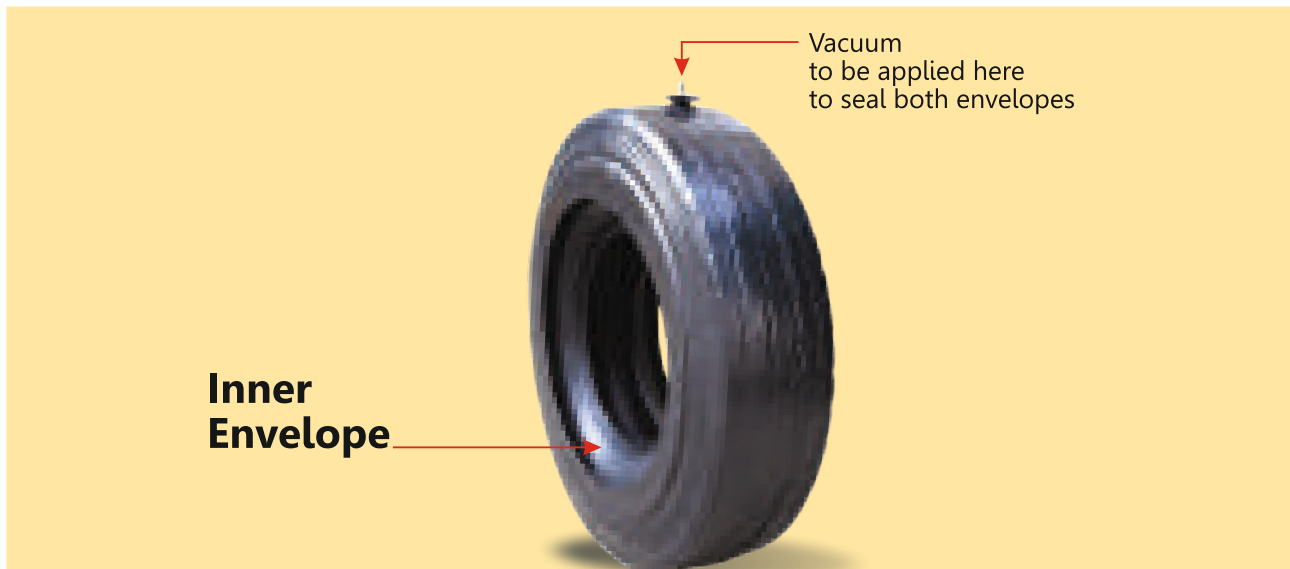

Inner Envelope

Sl. No.	Product Code	Tyre Size (Suggested)
1	1100 x 480	385/65 R 22.5, 385/55 R 22.5, 315/80 R 22.5, 315/75 R 22.5 13 R 22.5, 12 R 22.5, 11.00 R 22, 12.00 R 20, 11.00 R 20, 425/55 R 19.5
2	1060 x 480	315/70 R 22.5, 305/70 R 22.5, 295/80 R 22.5, 295/75 R 22.5 11 R 22.5, 10 R 22.5, 275/80 R 22.5, 275/70 R 22.5, 10.00 R 22 295/90 R 20, 10.00 R 20, 275/80 R 20, 9.00 R 20
3	780 x 400	9 R 17.5, 8.5 R 17.5, 8 R 17.5, 235/75 R 17.5, 225/75 R 17.5, 215/75 R 17.5 205/75 R 17.5, 265/70 R 17.5, 245/70 R 17.5, 205/65 R 17.5, 8.25 R 16 7.50 R 16, 7.00 R 16, 235/85 R 16, 215/85 R 16, 225/75 R 16, 215/75 R 16 245/70 R 16, 255/75 R 15, 7.50 R 15

WICKING PAD

Double Envelope System

1250 x 175

All truck tyres

ARC / Snap Seal / Flex Seal System & Rim and Tube System

520 x 175

All truck tyres

RIM AND TUBE (Seals with removable flanges)



Sl. No.	Product Code	Tyre Size (Suggested)
1	52 x 21	14.00 R 24
2	46 x 22*	325/95 R 24, 12.00 R 24
3	46 x 15	445/65 R 22.5
4	46 x 19	14.00 R 20
5	44 x 22*	12 R 24.5, 11 R 24.5, 315/80 R 22.5, 11.00 R 22
6	44 x 19*	11.00 R 24, 13 R 22.5, 12.00 R 22, 14/80 R 20, 12.00 R 20
7	44 x 16	425/65 R 22.5, 445/65 R 19.5
8	43 x 20*	385/65 R 22.5, 365/80 R 20
9	42 x 19*	315/75 R 22.5, 12 R 22.5, 10.00 R 22, 10.00 R 20
10	42 x 22*	315/70 R 22.5, 305/75 R 22.5, 305/70 R 22.5, 295/80 R 22.5, 11 R 22.5
11	42 x 17*	11.00 R 20
12	40 x 18*	295/75 R 22.5, 275/80 R 22.5, 10 R 22.5, 9.00 R 20
13	40 x 13	445/45 R 19.5
14	38 x 20	275/70 R 22.5, 265/70 R 22.5, 8.25 R 20, 305/70 R 19.5, 10.00 R 15 TR/LB
15	35 x 16*	7.50 R 20, 7.00 R 20, 6.50 R 20, 285/70 R 19.5, 265/70 R 19.5 245/70 R 19.5, 8.25 R 16
16	35 x 13*	9.00 R 16
17	32 x 16*	245/65 R 19.5, 235/70 R 19.5, 225/70 R 19.5, 245/70 R 17.5, 235/75 R 17.5 225/75 R 17.5, 215/75 R 17.5, 245/75 R 16, 235/85 R 16, 7.50 R 16
18	32 x 15*	265/75 R 16, 8.25 R 15, 9.5 R 17.5, 10 R 16.5
19	32 x 19*	215/85 R 16, 10.00 R 15 LT
20	31 x 18	205/75 R 17.5
21	31 x 14*	7.00 R 16, 7.50 R 15, 7.00 R 15
22	28 x 16	225/75 R 16, 215/75 R 16, 6.50 R 16, 6.00 R 16, 195 R 15, 185 R 14, 195/75 R 14
23	23 x 10*	6.50-10
24	22 x 09*	155 R 12, 145 R 12, 6.00-9
25	19 x 09*	4.50-10
26	17 x 06*	5.00-8
27	17 x 08*	4.00-8

Note: All suggested envelope selections are to be used as a guide only.

GREEN envelope can be ordered for higher life. All our envelopes marked with * are also available in **GREEN**.

HALF SKIRT (No valve) Seals sidewall to sidewall



Sl. No.	Product Code	Tyre Size (Suggested)
1	52 x 28	14.00 R 24
2	46 x 28*	325/95 R 24, 12.00 R 24
3	46 x 22*	445/65 R 22.5, 425/65 R 22.5, 14.00 R 20
4	44 x 25*	12 R 24.5, 11 R 24.5, 11.00 R 24, 13 R 22.5, 11.00 R 22, 12.00 R 20
5	44 x 22*	12.00 R 22, 14/80 R 20
6	44 x 19*	445/65 R 19.5
7	43 x 25*	385/65 R 22.5, 365/80 R 20
8	42 x 22*	315/80 R 22.5, 315/75 R 22.5, 315/70 R 22.5, 12 R 22.5, 11.00 R 20
9	42 x 25*	305/75 R 22.5, 305/70 R 22.5, 295/80 R 22.5 11 R 22.5, 10.00 R 22, 10.00 R 20
10	40 x 18*	295/75 R 22.5
11	40 x 21*	275/70 R 22.5, 10 R 22.5
12	40 x 25*	275/80 R 22.5, 9.00 R 20
13	38 x 22	10.00 R 15 TR/LB
14	38 x 25	265/70 R 22.5, 8.25 R 20
15	38 x 20	445/45 R 19.5, 305/70 R 19.5
16	35 x 20*	7.50 R 20, 7.00 R 20, 6.50 R 20, 265/70 R 19.5
17	35 x 16*	285/70 R 19.5, 9.00 R 16
18	32 x 16*	245/70 R 19.5, 9.5 R 17.5, 10 R 16.5, 265/75 R 16
19	32 x 19*	245/65 R 19.5, 235/70 R 19.5, 225/70 R 19.5, 245/70 R 17.5, 245/75 R 16 235/85 R 16, 215/85 R 16, 8.25 R 16, 10.00 R 15 LT , 8.25 R 15
20	31 x 18	235/75 R 17.5, 225/75 R 17.5, 215/75 R 17.5, 205/75 R 17.5 7.50 R 16, 7.00 R 16, 7.50 R 15
21	29 x 19	6.50 R 16, 6.00 R 16, 195 R 15
22	28 x 16	225/75 R 16, 215/75 R 16, 7.00 R 15
23	26 x 16	185 R 14, 195/75 R 14
24	21 x 12	155 R 12, 145 R 12, 6.00-9
25	23 x 13*	6.50-10
26	19 x 11*	4.50-10
27	17 x 08*	5.00-8, 4.00-8

Note: All suggested envelope selections are to be used as a guide only.

GREEN envelope can be ordered for higher life. All our envelopes marked with * are also available in **GREEN**.

CURING BAGS AND FLAPS



Sl. No.	Sizes	Sl. No.	Sizes	Sl. No.	Sizes
1	16.9 x 28	9	315/80 R 22.5	17	7.50 x 16
2	14.9 x 28	10	295/80 R 22.5	18	7.00 x 15
3	13.6 x 28	11	12.00 x 20	19	6.00 x 16
4	12.4 x 28	12	11.00 x 20	20	6.00 x 14
5	14.00 x 24/25	13	10.00 x 20	21	5.90 x 15
6	12.00 x 24	14	9.00 x 20	22	5.65/4.50 x 12
7	12 R 22.5	15	8.25 x 20	23	4.50 x 10
8	11 R 22.5	16	8.25 x 16	24	4.00 x 8



Sl. No.	Flap size (Inches)	Tyre Size (Suggested)
1	22.5 Extra Wide	385/65 R 22.5, 315/80 R 22.5, 12 R 22.5
2	22.5	295/80 R 22.5, 11 R 22.5
3	20 Extra Wide	12.00 R 20, 11.00 R 20, 10.00 R 20, 12.00 x 20, 11.00 x 20
4	20 SUPER	10.00 x 20, 9.00 x 20, 9.00 R 20, 8.25 x 20, 8.25 R 20
5	16 LCV	8.25 R 16, 7.50 R 16, 7.00 R 16, 7.50 R 15, 7.00 R 15

OTR TYRES 'O' SEALING RINGS

Sealing the tubeless tyre beads of OTR vehicle with split rims

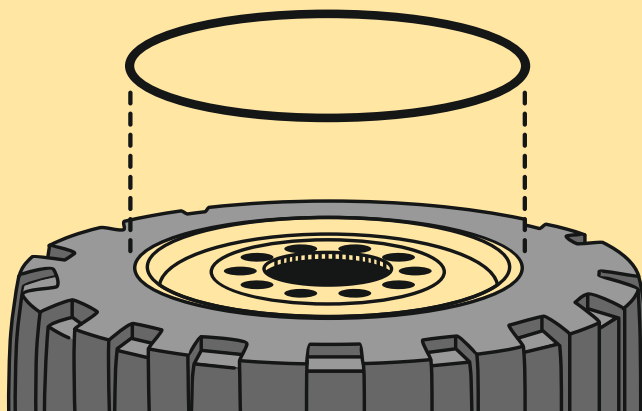

DATA OF MIDAS TUBELESS 'O' RING SIZES

SL	Product Code	Thickness (mm)	Rim Size (Inches)	Tyre Size (Suggested)
1	OR 20 THIN	6.5	20	365/80-20, 385/80-20 14.00-20, 16.00-20, 18-20 20-20, 22-20
2	OR 24 THIN	6.5	24	13.00-24, 14.00-24, 16.00-24
3	OR 25 THIN	6.5	25	15.5-25, 17.5-25
4	OR 25 THICK	9.5	25	14.00-25, 16.00-25 18.00-25, 20.5-25 23.5-25, 26.5-25, 29.5-25
5	OR 29 THICK	9.5	29	26.5-29, 29.5-29, 33.25-29 775/65 R 29, 875/65 R 29
6	OR 33 THICK	9.5	33	18.00-33, 21.00-33 35/65-33, 33.25-33
7	OR 35 THICK	9.5	35	21.00-35, 24.00-35, 29.5-35 33.25-35, 37.25-35
8	OR 45 THICK	9.5	45	45/65-45
9	OR 49 THICK	9.5	49	27.00-49
10	OR 51 XT	13.0	51	30.00-51, 33.00-51 36.00-51, 50/65-51
11	OR 57 XT	13.0	57	37.00-57, 40.00-57, 42/90 R 57 46/90 R 57, 50/80 R 57, 55/80 R 57 50/90 R 57, 60/80 R 57, 65/65-57

MIDAS TREADS INDIA PVT. LTD.

Midas Marketing Building
Varissery Junction, Mariathuruthu P.O.
Kottayam - 686 017, Kerala, India.
Phone: 91-481-2561215
E-mail: ramnath.r@midastreads.com (Export Division)
sales@midastreads.com (Domestic Division)
Website: www.midas.co.in

